



# CLIMATOLOGICAL DATA

## VIRGINIA

MAY 2013

VOLUME 123 NUMBER 05

ISSN 0364-5630

GHCND Ver: 3.11-upd-2013090504

### MAY PRECIPITATION BY YEAR

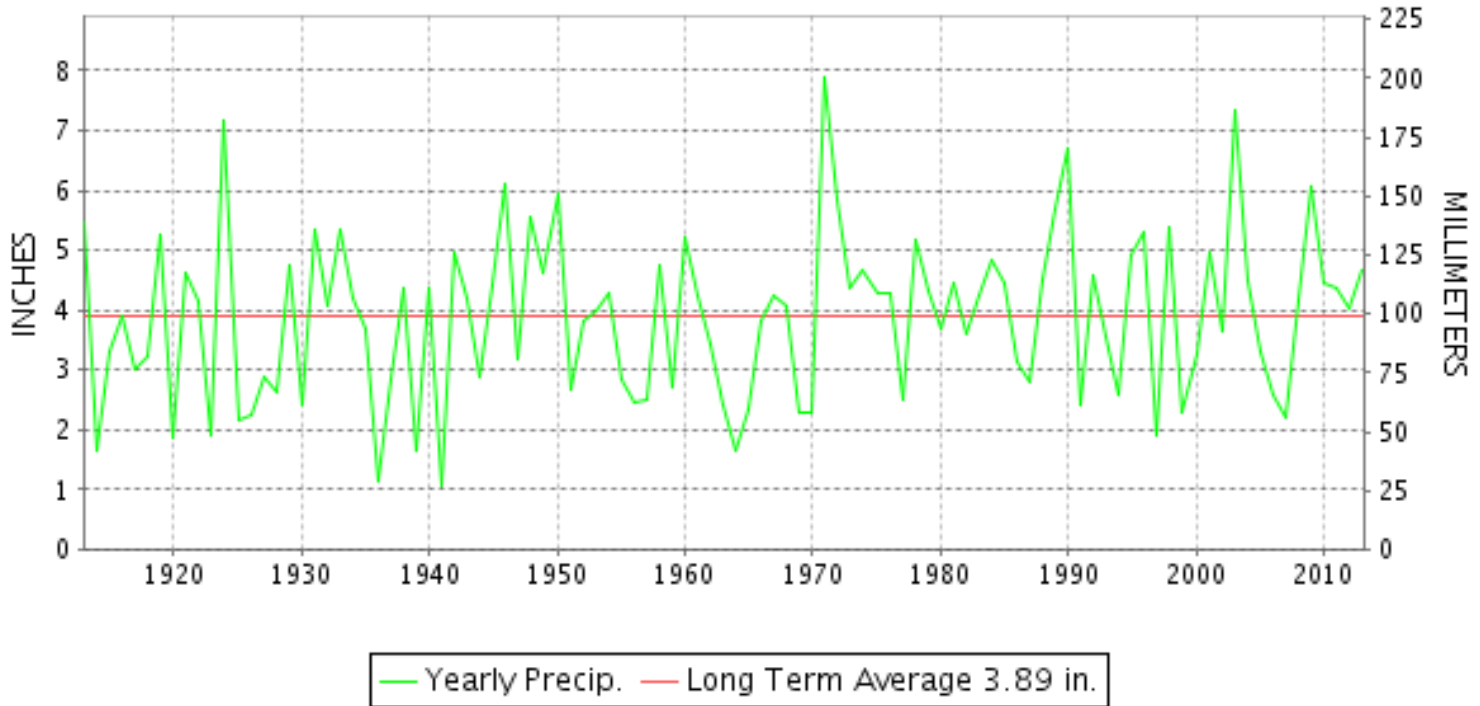

### TEMPERATURE AND PRECIPITATION EXTREMES

**VIRGINIA**

HIGHEST TEMPERATURE	93	MAY 16	FRONT ROYAL
LOWEST TEMPERATURE	25	MAY 15++	2 STATIONS
GREATEST TOTAL PRECIPITATION	9.31		WOOLWINE
LEAST TOTAL PRECIPITATION	1.39		WALLOPS ISLAND NASA TEST FACIL
GREATEST 1 DAY PRECIPITATION	4.00	MAY 08	SOMERSET

"I certify that this is an official publication of the National Oceanic and Atmospheric Administration (NOAA) It is compiled using information from weather observing sites supervised by NOAA/National Weather Service and received at the National Climatic Data Center(NCDC), Asheville, North Carolina 28801."

Director  
National Climatic Data Center

noaa

National  
Oceanic and  
Atmospheric Administration

National  
Environmental Satellite, Data  
and Information Service

National  
Climatic Data Center  
Asheville, North Carolina



VIRGINIA  
201305

# MONTHLY STATION AND DIVISION SUMMARY

STATION	TEMPERATURE (°F)											PRECIPITATION (IN)																												
	AVERAGE MAXIMUM	AVERAGE MINIMUM	AVERAGE	DEPARTURE FROM NORMAL	HIGHEST	DATE	LOWEST	DATE	HEATING DEG. DAYS	COOLING DEG. DAYS	NO. OF DAYS				TOTAL	DEPARTURE FROM NORMAL	GREATEST 24 HOURS	DATE	ICE PELLETS, SNOW			NO. OF DAYS																		
											MAX		MIN						TOTAL	MAX DEPTH ON GROUND	DATE	.10 OR MORE	.50 OR MORE	1.00 OR MORE																
											>=90	<=32	<=32	<=0																										
PALMYRA 3S	M	M	M								0	0	0	0	M				0.0																					
PETERSBURG	75.3M	53.7M	64.5M	-2.0	89	30+	37	14	123E	118E	0	0	0	0	M 3.49	-0.37	1.58	19	M 0.0	0				6	2	1														
RICHMOND INTL AP	77.5	55.9	66.7	0.3	92	31	41	14+	85	147	4	0	0	0	2.50	-1.28	0.76	07	0.0	0				5	2	0														
SANDSTON	76.5	53.6	65.0	-0.4	91	31+	37	14	118	126	2	0	0	0	A 3.87	-0.16	1.59	07	0.0				4	2	1															
WINTERPOCK 4 W																			3.46																					
--DIVISIONAL DATA-----> WESTERN PIEDMONT 03			64.6	0.5B											3.31	-0.82B								5	3	1														
ALTAVISTA														7.49		2.57	08	0.0						9	4	3														
APPOMATTOX	74.0M	51.7M	62.9M	-0.4	88	30	37	25	153E	93E	0	0	0	0	M 5.66	0.90	1.93	07	0.0					7	4	2														
BEDFORD 4 NW														7.34		3.07	08	0.0						9	3	2														
BROOKNEAL	75.3	50.5	62.9	3.3	89	16	34	15+	146	88	0	0	0	0	5.87	1.18	2.90	07	0.0	0				9	3	1														
CHARLOTTE COURT HOUSE	74.3	51.9	63.1	-1.1	88	31	35	14	148	95	0	0	0	0	4.46	0.35	2.10	07	0.0	0				4	3	2														
CHARLOTTESVILLE 2W	73.6	52.6	63.1	-1.9	89	31+	39	14	148	97	0	0	0	0	3.83	-0.80	1.07	08	0.0	0				7	3	1														
CHATHAM	71.6M	47.9M	59.7M	-2.5	85	16	31	15+	202E	45E	0	0	2	0	4.72	0.68	1.83	07	0.0	0				9	2	2														
CONCORD 4 SSW														4.44		1.71	07	0.0						8	3	1														
DANVILLE REGIONAL AP	75.9	54.0	65.0	-1.4	89	15	36	14	109	114	0	0	0	0	4.81	0.93	1.58	06	0.0	0				8	3	2														
FREE UNION	72.6	48.5	60.5		88	31+	33	14	198	65	0	0	0	0	3.53		0.80	07	0.0					8	3	0														
HOLCOMB ROCK														7.01		2.28	07	0.0	0					9	4	2														
HUDDLESTON 4 SW														7.00		2.07	07	0.0						10	5	2														
LYNCHBURG INTL AP	74.5	51.4	63.0	-0.1	89	15	34	14	150	95	0	0	0	0	6.12	2.39	1.82	06	0.0	0				9	5	2														
MARTINSVILLE FLTR PLT	74.8	50.0	62.4	-0.9	89	16	32	14	139	71	0	0	1	0	3.74	-0.29	0.71	23+	0.0	0				8	3	0														
MEADOWS OF DAN 5 SW	M	M	M											5.35		1.75	07	0.0	0					9	4	1														
MONTEBELLO FISH CULTURAL STN	68.2M	42.5M	55.4M		86	16	27	15+	312E	21E	0	0	3	0	A 8.38		1.30	08	0.0					7	2	1														
MONTICELLO	72.6	51.5	62.1	-0.7	88	31	37	15+	162	81	0	0	0	0	4.34	0.24	1.16	08	0.0					9	4	1														
PEDLAR DAM														5.39		1.47	07	0.0	0					10	5	1														
ROCKY MT	74.0	51.1	62.6	0.0	90	16	33	14	145	74	1	0	0	0	6.08	2.01	1.16	08	0.0	0				10	5	2														
SOUTH BOSTON	74.8	52.1	63.5	-0.3	87	30+	37	15+	131	92	0	0	0	0	5.02	1.10	2.44	07	0.0	0				6	2	2														
STUART	73.3	50.9	62.1	-2.0	90	16	35	14+	150	67	1	0	0	0	5.71	1.11	2.10	07	0.0	0				8	4	1														
TYE RIVER 1 SE	M	M	M											0	0	0	0																							
WOOLWINE														M																										
--DIVISIONAL DATA-----> NORTHERN 04			62.0	-1.5B											5.71	1.32B								8	6	3														
BOSTON 4 SE	73.6M	48.2M	60.9M	-0.7	88	31	35	13+	180E	63E	0	0	0	0	M 4.03	-0.32	1.65	08	M 0.0	0				7	2	1														
EDINBURG	72.1	46.7	59.4	-1.3	92	16	30	14	217	53	2	0	1	0	6.30	2.40	2.90	08	0.0					7	3	2														
FRONT ROYAL	72.0	49.7	60.8	-1.6	93	16	33	15+	190	71	1	0	0	0	3.36	-0.84	1.52	08	0.0					6	2	1														
LINCOLN	72.4	49.3	60.8	-0.1	91	31	30	15+	182	61	1	0	2	0	A 3.53		1.20	20	0.0					3	2	1														
LURAY 5 E	72.6	48.4	60.5	-2.3	91	16	30	14	202	69	1	0	1	0	7.27	3.27	3.01	08	0.0	0				5	4	2														
MADISON	73.7	52.2	62.9	-0.3	89	30	36	14	146	89	0	0	0	0	MA 4.80	0.32	1.65	08	M 0.0	0				5	2	2														

## MONTHLY STATION AND DIVISION SUMMARY

STATION	TEMPERATURE (°F)										PRECIPITATION (IN)																		
	AVERAGE MAXIMUM	AVERAGE MINIMUM	AVERAGE	DEPARTURE FROM NORMAL	HIGHEST	DATE	LOWEST	DATE	HEATING DEG. DAYS	COOLING DEG. DAYS	NO. OF DAYS				TOTAL	DEPARTURE FROM NORMAL	GREATEST 24 HOURS	DATE	ICE PELLETS, SNOW			NO. OF DAYS							
											MAX		MIN						TOTAL	MAX DEPTH ON GROUND	DATE	.10 OR MORE	.50 OR MORE	1.00 OR MORE					
											>=90	<=32	<=32	<=0															
MANASSAS	M	M	M								0	0	0	0	M				0.0										
MT WEATHER	68.1M	49.7M	58.9M	-2.0	86	31	37	14	226E	44E	0	0	0	0	5.15	0.67	2.00	08	0.0				8	4	2				
PIEDMONT RSCH STN	72.2M	51.4M	61.8M	-1.9	88	31	38	14	171E	75E	0	0	0	0	A 5.56	1.42	2.06	08	0.0			6	2	2					
SOMERSET	73.2	50.6	61.9	-1.5	89	31	32	14	172	85	0	0	1	0	6.38	2.16	4.00	08	0.0			6	2	2					
SPERRYVILLE	71.2M	47.5M	59.4M	-2.6	90	16	33	15+	210E	41E	1	0	0	0	A 5.03	0.68	2.68	08	0.0			7	3	1					
STERLING RCS	73.1	50.9	62.0	-0.3	92	31	33	14	178	91	1	0	0	0	3.76	-0.96	0.89	24	0.0	0		6	4	0					
VIENNA	70.1	49.0	59.5	-2.0	89	31	33	15+	217	55	0	0	0	0	2.50	-2.03	0.75	08	0.0			5	3	0					
WARRENTON 3 SE	M	M	M								0	0	0	0	M				0.0										
WASHGTN DULLES INTL AP	74.4	52.5	63.5	0.3	90	30	32	14	146	109	1	0	1	0	3.20	-1.35	1.02	07	M 0.0	0		7	1	1					
WASHINGTON REAGAN AP	75.8	57.5	66.7	0.7	91	31	42	14	83	144	3	0	0	0	2.82	-1.17	1.34	28	0.0	0		4	2	1					
WINCHESTER	M	M	M								0	0	0	0	M				0.0										
WINCHESTER 7 SE	72.8	45.9MF	59.4MF	-1.2	92	31+	30	15+	266E	53E	3	0	3	0	4.56	0.74	1.55	08	0.0	0		6	3	3					
WOODSTOCK 2 NE	72.2	47.1	59.6	-0.8	91	16	29	25	214	56	1	0	3	0	5.59	1.58	3.03	08	0.0			5	3	2					
--DIVISIONAL DATA-----> CENTRAL MOUNTAIN 05			61.1	-0.7B											4.64	0.41B													
BUCHANAN														8.44	4.42	3.00	08	0.0				8	5	2					
BUENA VISTA														4.44		1.25	07	0.0				8	5	1					
COVINGTON FLTR PLT	74.7	47.8	61.3	-1.5	91	16	33	15+	164	58	1	0	0	0	5.54	1.46	2.14	07	M 0.0	0		8	2	2					
CRAIGSVILLE 2 S														M					0.0										
DALE ENTERPRISE	72.2	47.3	59.7	-0.6	90	31+	30	14	217	62	2	0	1	0	2.22	-1.49	1.00	08	0.0	0		5	1	1					
GATHRIGHT DAM	70.2	48.4	59.3	-1.0	86	16	32	14	203	35	0	0	1	0	4.70	0.59	1.57	07	M 0.0	0		8	3	2					
GLASGOW 1 SE														6.16		2.08	07	0.0				10	3	2					
HOT SPRINGS	70.1	46.7	58.4	-1.0	87	16	30	14	232	34	0	0	2	0	4.98	0.79	1.59	07	0.0			11	3	2					
LEXINGTON														4.67	0.65	1.57	07	0.0				10	2	1					
MILLGAP	68.1	40.7	54.4	-2.0	84	31+	25	15+	324	4	0	0	11	0	4.81	0.04	1.40	08	0.0	0		7	4	3					
MTN GROVE														4.23		1.20	07	0.0				9	3	1					
MUSTOE 1 SW	68.1	43.1	55.6	-1.0	84	15	25	14	291	6	0	0	8	0	4.78	0.08	1.89	07	M 0.0			8	3	1					
NEW CASTLE														6.26		2.82	07	0.0	0			9	3	1					
ROANOKE 8 N	72.5	51.5	62.0	-1.3	90	16	35	15+	158	71	1	0	0	0	4.68	0.25	1.53	07	0.0	0		10	3	1					
ROANOKE INTL AP	74.4	54.5	64.4	-0.2	91	15	35	14	117	107	1	0	0	0	4.91	0.85	1.41	06	0.0	0		10	3	1					
STAUNTON WATER TRMTMT PLT	72.2	49.7	60.9	-0.6	90	16	32	14	198	79	1	0	1	0	5.04	1.30	2.27	07	M 0.0	0		9	2	2					
WAYNESBORO WTP	72.8	47.5	60.1	-0.8	92	16	31	14	201	60	1	0	2	0	4.58	0.65	1.54	07	0.0	0		8	2	1					
--DIVISIONAL DATA-----> SOUTHWESTERN MOUNTAIN 06			59.6	-1.8B											5.03	0.91B													
ABINGDON 06	72.5M	50.1M	61.3M	-0.7	87	30	33	13	153E	45E	0	0	0	0	M 5.05	0.44	1.13	23	M 0.0	0		11	4	1					
BIG STONE GAP	74.5	50.5F	62.5F	-0.5	86	31+	35	13	138	48	0	0	0	0	3.82	-1.06	1.22	06	0.0			10	2	1					
BLACKSBURG NWSO	69.5	47.5	58.5	-0.8	85	16	31	14	221	26	0	0	2	0	5.83	1.50	1.23	19	0.0	0		11	5	2					

VIRGINIA  
201305

## MONTHLY STATION AND DIVISION SUMMARY

STATION	TEMPERATURE (°F)											PRECIPITATION (IN)												
	AVERAGE MAXIMUM	AVERAGE MINIMUM	AVERAGE	DEPARTURE FROM NORMAL	HIGHEST	DATE	LOWEST	DATE	HEATING DEG. DAYS	COOLING DEG. DAYS	NO. OF DAYS				TOTAL	DEPARTURE FROM NORMAL	GREATEST 24 HOURS	DATE	ICE PELLETS, SNOW			NO. OF DAYS		
											MAX		MIN						TOTAL	MAX DEPTH ON GROUND	DATE	.10 OR MORE	.50 OR MORE	1.00 OR MORE
											>=90	<=32	<=32	<=0										
BURKES GARDEN	65.8	42.8	54.3	-1.9	80	22	26	15	324	1	0	0	3	0	4.88	0.12	1.07	07	0.0	0		12	4	1
CHRISTIANSBURG	68.7	49.3	59.0	-2.0	85	16	34	15+	210	35	0	0	0	0	4.92	0.02	1.25	07	0.0	0		9	5	1
CLINTWOOD 1 W	73.3	47.0	60.1	0.3	86	16	31	15+	175	29	0	0	2	0	2.71	-1.88	0.67	20	0.0	0		6	2	0
COPPER HILL	65.8	47.7	56.8		83	16	33	14	267	20	0	0	0	0	6.82		2.07	07	0.0	0		10	5	3
GALAX RADIO WBRF	69.0	48.5	58.8	-1.0	84	16	30	14	204	18	0	0	1	0	4.62	0.70	1.49	06	0.0			8	4	1
GALAX WTP	68.6	47.0	57.8	-1.1	83	23+	30	15+	231	14	0	0	2	0	4.93		1.17	06	M 0.0	0		8	5	2
GRUNDY	72.7	49.5	61.1	0.0	86	16	33	15+	150	35	0	0	0	0	5.56	0.67	1.33	21+	0.0	0		11	4	2
JOHN FLANNAGAN LAKE	M	M	M		86	16	35	14	214E	6E	0	0	0	0	M				M 0.0	0				
LAFAYETTE 1 NE															7.99		1.95	07	0.0	0		10	8	2
LEBANON	71.8	47.6	59.7	-1.0	86	31	32	14	186	30	0	0	1	0	3.37	-1.05	0.93	21	0.0	0		11	1	0
NORA 4 SSE	67.6	50.7	59.2	-1.5	80	16	39	25+	205	30	0	0	0	0	4.31	-1.19	1.38	18	0.0	0		10	1	1
NORTH FORK LAKE	M	M	M		85	31	34	15+	150E	44E	0	0	0	0	MA 3.56		0.25	07	0.0			2	0	0
PULASKI 2 E	71.5M	48.3	59.9M	-0.7	85	30+	33	15+	191E	38E	0	0	0	0	4.05	0.28	1.47	07	M 0.0	0		8	3	1
RADFORD 3 N	70.3	48.8	59.5	-0.1	86	16	30	14	197	35	0	0	1	0	4.88	0.96	1.05	07	0.0	0		10	5	1
RICHLANDS	73.0	47.6	60.3	0.1	87	31	31	15+	169	29	0	0	2	0	4.37	-0.38	1.27	20	M 0.0	0		11	3	1
SALTVILLE 1N	72.3	48.4	60.3	-1.3	87	31	31	14	168	33	0	0	1	0	4.47	0.12	1.25	20	0.0			11	3	1
STAFFORDSVILLE 3 ENE	69.6	47.7	58.7	-0.9	85	16	30	14	215	26	0	0	2	0	3.99	-0.25	1.12	07	0.0			9	4	1
TROUT DALE 3 SSE	66.8	44.3	55.5		80	30+	27	15+	289	4	0	0	2	0	7.28		1.52	20	0.0	0		12	6	3
WILLIS															5.35		1.82	07	0.0	0		9	3	1
WISE 3E	70.5	50.5	60.5	-0.3	81	30+	33	14+	170	38	0	0	0	0	3.97	-0.65	0.71	06	0.0	0		9	4	0
WYTHEVILLE 1 S	70.8	47.1	59.0	0.3	86	22	31	15+	199	21	0	0	2	0	4.03	-0.08	0.95	23	0.0	0		9	3	0
--DIVISIONAL DATA----->			59.1	-0.5B											4.86	0.26B								

VIRGINIA  
201305

## DAILY PRECIPITATION (INCHES)

STATION	TOTAL	DAY OF MONTH																																	
		01	02	03	04	05	06	07	08	09	10	11	12	13	14	15	16	17	18	19	20	21	22	23	24	25	26	27	28	29	30	31			
<b>VIRGINIA</b>																																			
<b>TIDEWATER 01</b>																																			
DISPUTANTA	6.76						0.46		0.34			0.49						1.92	0.94	0.06		0.68		1.69	0.18										
EASTVILLE	A 2.28	0.10					0.16	0.26	0.40	*	*	*	*	*	*	*	*	*	*	*	*	*	*	*	1.11 <sub>a</sub>	0.25									
EMPORIA 1 WNW	3.40		0.05				0.86	0.04	0.10			0.09						0.18	0.37	0.20	0.73	0.01		0.72	0.05										
FREDERICKSBURG SEWAGE	2.98	0.08					0.30	1.60	0.21		0.11	0.08						0.01	0.06	0.18				0.03				0.14	0.18						
HAMPTON UNIV	M	-	-	-	-	-	-	-	-	-	-	-	-	-	-	-	-	-	-	-	-	-	-	-	-	-	-	-	-	-	-	-	-		
HOLLAND 1 E	2.96	0.06	0.11				0.08	0.05	0.20			0.20						0.38	0.30	0.84	0.45		0.05	0.05	0.19										
HOPEWELL	M 4.34	0.04				0.02	0.23	0.45	0.12			0.16						0.75	0.75	0.03	0.03		0.49	1.27											
NORFOLK INTL AP	4.15	0.09		0.02	T	0.03	0.18	0.07			0.31	0.11		T				1.71	T	0.22	0.23		0.85	0.33											
NORFOLK SOUTH	4.04	0.18		0.04	T	0.07	0.09	0.09	0.01		0.02	0.37						1.59	T	0.13	0.13		0.96	0.36											
NORTH	M	-	-	-	-	-	-	-	-	-	-	-	-	-	-	-	-	-	-	-	-	-	-	-	-	-	-	-	-	-	-	-	-	-	
PAINTER 2W	1.65	0.03					0.51		0.24			0.14						0.18	0.06				0.27	0.22											
STONY CREEK 2 N	3.57		0.05				0.80		0.26											1.65	0.24		0.20	0.20											
SUFFOLK LAKE KILBY	3.31	0.25	T			0.08	0.16	0.14	0.05		0.06	0.31						0.70	0.48	0.63	T	0.04	0.22	0.19						0.11					
WAKEFIELD 1NW	2.33	0.06			T	0.28	0.10	0.06			T	0.08						1.00	0.03	0.44	0.01		0.11	0.16				T							
WALKERTON 2 NW	3.65	0.08					1.65	0.71	0.02			0.34			T			0.45			0.22		T	0.18											
WALLACETON LK DRUMMOND	4.33	0.08	0.08				0.22	0.30				0.24	0.05					0.83	0.05		0.10	0.80	0.75	0.58	0.25										
WALLOPS ISLAND NASA TEST FACIL	1.39					T	0.73	0.13	T		0.06	0.04			T			0.19	0.02	0.03			0.08	0.11											
WARSAW 2 NW	M 2.18	0.10	0.01				1.28	0.15	0.12		0.10	0.18						0.12						0.12											
WEST POINT 2 NW	4.32	0.07				T	0.89	0.17	0.47		0.19	0.30					0.78	0.22	0.04	0.53	T		0.25	0.41											
WILLIAMSBURG 2 N	5.62	0.02				0.10	0.59	0.48			0.01	0.19						0.74	0.17	0.09			3.05	0.18											
<b>EASTERN PIEDMONT 02</b>																																			
ALBERTA 5N	2.26	0.02	T			0.04	0.76	0.05	0.19			0.04								0.39	0.21	0.15	0.41		T	T									
AMELIA COURTHOUSE 1	4.79	0.03					0.78	0.11	0.52			0.79						1.63	0.07		0.13	0.01	0.48	0.24											
ASHLAND	3.41	0.08					1.26	0.57	0.04		T	0.32				0.26		0.50	T	0.11			0.11	0.11							0.05				
BREMO BLUFF	2.97					0.35	0.52	0.15		0.04	0.34					0.24	0.69	0.17	0.23	0.04			0.19	0.01											
BUCKINGHAM	3.54	0.01				0.01	1.32	0.34	0.19		0.02	0.25				0.08	0.44	0.13	0.44	0.01			0.24	0.01	0.05										
CAMP PICKETT	2.21					0.04	0.73		0.18			0.06						0.55	0.21	0.33	0.11														
CHASE CITY	M	-	-	-	-	-	-	-	-	-	-	-	-	-	-	-	-	-	-	-	-	-	-	-	-	-	-	-	-	-	-	-	-	-	-
CLARKSVILLE	M 5.65					-	0.10	2.25	0.10	0.20		0.10						0.25	0.65	0.90	0.90			0.20											
CORBIN	2.99	0.10					0.74	0.62	0.10	0.01	0.22	0.26												0.54				0.02							
CROZIER	M 4.38	0.20					1.05	0.20	0.07		0.07	0.62				0.62	1.02	0.16	0.03	0.20			0.10	0.04											
FARMVILLE 2 N	3.87	0.03				0.01	0.89	0.03	0.49		T	0.78					0.58	0.13	0.43	0.13			0.35	0.02											
GREENBAY 3 NE	3.08	0.01	T			0.01	0.87	0.05	0.27			0.01					0.63	0.90	0.03				0.26	0.04											
JOHN H KERR DAM	2.91		0.03			0.03	0.46	0.01	0.08			0.06								0.56	0.61	0.82	0.25	0.04											
LOUISA	4.42	0.03					2.04	0.81	0.02		0.15					0.10	0.01	0.59	0.04	0.10			0.02	0.05								0.03	0.43		
PALMYRA 3S	M	-	-	-	-	-	-	-	-	-	-	-	-	-	-	-	-	-	-	-	-	-	-	-	-	-	-	-	-	-	-	-	-	-	-
PETERSBURG	M 3.49	0.04					0.37	0.02	0.19			0.10								1.58	0.07	0.12			0.94	0.06									
RICHMOND INTL AP	2.50	T				0.31	0.76	0.44			0.09	0.08					0.03	T	0.53	0.22	0.03		T	0.01	T										
SANDSTON	A 3.87	0.05					1.59	0.46	0.54			0.24			*	*	*	*	*	*	*			0.91 <sub>a</sub>											0.08
WINTERPOCK 4 W	3.46	0.03				1.01	0.03	0.31				0.07		0.01				0.49	0.68	0.02	0.06			0.73	0.02										

VIRGINIA  
201305

# DAILY PRECIPITATION (INCHES)

STATION	TOTAL	DAY OF MONTH																																		
		01	02	03	04	05	06	07	08	09	10	11	12	13	14	15	16	17	18	19	20	21	22	23	24	25	26	27	28	29	30	31				
<b>WESTERN PIEDMONT 03</b>																																				
ALTAVISTA	7.49					0.03	1.97	2.57	0.40		0.01	0.15						0.12	0.10	0.66	1.23		0.17	0.08												
APPOMATTOX	M 5.66	-				0.03	1.93	0.56	0.35		0.06	0.41						0.66	0.09	1.15			0.39	0.03												
BEDFORD 4 NW	7.34	0.01				0.07	1.52	3.07	0.42		0.22	0.09						0.18	0.25	0.87	0.02		0.29	0.33												
BROOKNEAL	5.87					0.06	2.90	0.51	0.38			0.20						0.52	0.48	0.24	0.13		0.42	0.03												
CHARLOTTE COURT HOUSE	4.46					T	2.10	0.03	0.30									0.03	0.07	1.10	0.04		0.77	0.02												
CHARLOTTESVILLE 2W	3.83	0.07				0.04	0.79	1.07	0.06	0.02	0.04	T				0.48	0.18	0.25	0.20	0.01		0.01	0.61						T		T					
CHATHAM	4.72	T			0.08	0.12	1.83		0.33			0.02					1.14	0.20	0.25	0.10		0.30	0.35													
CONCORD 4 SSW	4.44	0.01				0.02	1.71	0.15	0.48		0.11	0.36					0.50	0.08	0.66	0.06		0.26	0.04													
DANVILLE REGIONAL AP	4.81				0.05	1.58	1.13	0.12			0.04	T						0.20	0.87	0.18		0.38	0.26													
FREE UNION	3.53	0.03				0.06	0.80	0.77	0.05	0.02	0.18	T				0.19	0.40	0.15	0.10			0.05	0.73		T											
HOLCOMB ROCK	7.01	0.06				0.06	2.28	1.42	0.42		0.28				T		0.06	0.56	0.20	0.42		0.42	0.83													
HUDDLESTON 4 SW	7.00					0.06	2.07	1.39	0.38		0.03	0.58					0.14	0.10	0.78	0.90		0.44	0.13													
LYNCHBURG INTL AP	6.12	T			T	1.82	1.07	0.43		T	0.50						0.28	0.15	0.79	0.05		0.03	T						T		0.87					
MARTINSVILLE FLTR PLT	3.74					0.30	0.65	0.18	0.33									0.40	0.71	0.05	0.05		0.71	0.41												
MEADOWS OF DAN 5 SW	5.35				0.04	0.75	1.75	0.44	0.28		0.01	0.01						0.09	0.55	0.93	0.11		0.20	0.19												
MONTEBELLO FISH CULTURAL STN	A 8.38	0.08			*	*	2.50 <sub>a</sub>	1.30	0.31		0.28	0.20					0.50	*	0.59 <sub>a</sub>	0.32	*	*	1.90 <sub>a</sub>	0.40												
MONTICELLO	4.34	0.01				0.01	0.76	1.16	0.32								0.52	0.16	0.11	0.20		0.04	0.90												0.15	
PEDLAR DAM	5.39	T				T	1.47	0.92	0.23		0.17	0.05					0.33	0.58	0.10	0.31	T	0.50	0.73						T					T		
ROCKY MT	6.08	0.02	T			0.41	0.98	1.16	0.44	0.02	0.17	0.24						0.03	0.28	0.67	0.03	T	1.04	0.59												
SOUTH BOSTON	5.02					0.06	2.44	0.06	0.16			0.04					1.09	0.46	0.26	0.02		0.41	0.02													
STUART	5.71	0.02	0.01			0.75	2.10	0.40	0.21	0.01	0.08	0.02						T	0.20	0.32		0.97	0.62													
TYE RIVER 1 SE	M	-	-	-	-	-	-	-	-	-	-	-	-	-	-	-	-	-	-	-	-	-	-	-	-	-	-	-	-	-	-	-	-	-	-	-
WOOLWINE	9.31	0.01	T			T	1.35	3.10	0.98	0.44		0.03	0.07					1.45	0.48	0.65	0.07		0.59	0.09												
<b>NORTHERN 04</b>																																				
BOSTON 4 SE	M 4.03	0.10						0.96	1.65	0.21		0.30	0.08						0.12	0.08			0.07	0.46												
EDINBURG	6.30							0.79	2.90	0.16		0.40	0.03				0.02				0.35	0.33	1.30												0.02	
FRONT ROYAL	3.36	0.04				0.02	0.25	1.52	0.12	0.02	0.22	0.07								0.01			0.16	0.88									0.03	0.02		
LINCOLN	A 3.53				*	*	*	1.39 <sub>a</sub>													1.20		0.83													0.11
LURAY 5 E	7.27	0.03				0.01	2.61	3.01 <sub>a</sub>	0.03	0.02	0.67							T				0.33	0.52												0.04	
MADISON	MA 4.80	0.12				T	1.52	1.65	0.33	0.05	*	*		*	0.53 <sub>a</sub>			*	*	0.20 <sub>a</sub>	T	-	T	0.40												
MANASSAS	M	-	-	-	-	-	-	-	-	-	-	-	-	-	-	-	-	-	-	-	-	-	-	-	-	-	-	-	-	-	-	-	-	-	-	-
MT WEATHER	5.15						0.23	2.00	0.20	0.02	0.59	0.08					0.03	T	0.10	0.16		0.70	1.00												0.04	
PIEDMONT RSCH STN	A 5.56	0.04					1.37	2.06	0.44	0.01	0.14								*	*	1.05 <sub>a</sub>		0.10	0.35												
SOMERSET	6.38	0.09				T	1.48	4.00	0.20	0.02	0.16	0.07					T	0.10	0.04	0.02		0.04	0.16												T	
SPERRYVILLE	A 5.03	0.07					0.55	2.68	0.05		0.23	0.05						*	0.10 <sub>a</sub>	0.27		0.69	0.18												T	
STERLING RCS	3.76	T					0.01	0.87	0.58	T	0.78	0.41							0.15	0.03		0.01	0.89	0.01			0.01								0.02	
VIENNA	2.50	0.07					0.01	0.75	0.09		0.56	0.20							0.08	0.03		0.11														0.60
WARRENTON 3 SE	M	-	-	-	-	-	-	-	-	-	-	-	-	-	-	-	-	-	-	-	-	-	-	-	-	-	-	-	-	-	-	-	-	-	-	-
WASHGTON DULLES INTL AP	3.20					0.01	1.02	0.48	T	0.38	0.32					T	T		0.09	0.04		T	0.49	T											0.22	
WASHINGTON REAGAN AP	2.82					T	0.55	0.04	0.06	0.48	0.07	T				T	T		0.06	0.02	T		0.02	0.17	0.01										1.34	
WINCHESTER	M	-	-	-	-	-	-	-	-	-	-	-	-	-	-	-	-	-	-	-	-	-	-	-	-	-	-	-	-	-	-	-	-	-	-	-

VIRGINIA  
201305

## DAILY PRECIPITATION (INCHES)

STATION	TOTAL	DAY OF MONTH																																
		01	02	03	04	05	06	07	08	09	10	11	12	13	14	15	16	17	18	19	20	21	22	23	24	25	26	27	28	29	30	31		
WINCHESTER 7 SE	4.56	0.02					0.18	1.55	0.37	0.02	1.01	0.02							0.04	0.03				0.29	1.00							0.03		
WOODSTOCK 2 NE	5.59	T					0.24	3.03	0.03		0.38	0.02					0.01						0.63	1.25										
<b>CENTRAL MOUNTAIN 05</b>																																		
BUCHANAN	8.44	T				0.08	2.21	3.00	0.32		0.37							0.98	0.08	0.64			0.21	0.55										
BUENA VISTA	4.44	0.02					1.25	0.50	0.55		0.06	0.10					0.33	0.59	0.07	0.05			0.19	0.73										
COVINGTON FLTR PLT	5.54					0.07	2.14	1.73	0.33		0.35	0.15					0.19	0.09	0.06	0.02	0.11		0.25	0.05										
CRAIGSVILLE 2 S	M	T	-	-	-	-	3.26	0.36	0.45	0.01	0.41	0.01	-	-	-	-	0.06	0.01	0.24	0.80	0.82	0.33	0.35	0.33	-	-	-	-	-	-	-	-	-	
DALE ENTERPRISE	2.22	0.03					0.44	1.00	0.04		0.40						0.06	0.06	0.01	0.03	0.01		0.10	0.10										
GATHRIGHT DAM	4.70					0.01	1.57	1.24	0.21		0.20	0.06					0.35	0.05	0.05	T	0.50		0.34	0.12										
GLASGOW 1 SE	6.16	0.02	T			0.06	2.08	0.49	0.50		0.24	0.07					0.47	1.11	0.18	0.27			0.39	0.28										
HOT SPRINGS	4.98					0.50	1.59	1.06	0.24	0.15	0.11						0.40	0.05	0.14	0.16	0.05		0.20	0.33										
LEXINGTON	4.67					0.02	1.57	0.37	0.67		0.23	0.30					0.07	0.35	0.12	0.15	0.04		0.35	0.43										
MILLGAP	4.81					T	1.18	1.40	0.53	0.01	0.25	0.18					0.02	0.03	0.01	0.02	0.10		1.03	0.01	0.03									
MTN GROVE	4.23					T	1.20	0.90	0.33		0.65	T					0.30	0.07		0.17	0.23		0.26	0.12	T									
MUSTOE 1 SW	4.78					0.97	1.89	0.70	T	0.25	0.15					0.03	0.08	0.11	0.05	0.04		0.38	0.13	T										
NEW CASTLE	6.26	0.01				0.24	2.82	0.93	0.54		0.26	0.08							0.06	0.42	0.03	0.22	0.45	0.20										
ROANOKE 8 N	4.68				0.07	0.06	1.53	0.60	0.46		0.10								0.72	0.20	0.11	0.24	0.43	0.16										
ROANOKE INTL AP	4.91	0.02			0.07	1.41	0.57	0.35		0.30	0.10					0.02	0.94	0.12	0.23	0.41		0.29	0.08											
STAUNTON WATER TRMTMT PLT	5.04	0.08				0.08	2.27	1.25	0.20	0.02	0.34						0.16		0.12	0.06	0.14		0.11	0.21	T									
WAYNESBORO WTP	4.58	0.02				0.08	1.54	0.84	0.39		0.23						0.43	0.24	0.03	0.06	0.01		0.24	0.47										
<b>SOUTHWESTERN MOUNTAIN 06</b>																																		
ABINGDON 3S	M 5.05		-	-		0.15	0.20	0.10	0.45	0.03	0.08	-	0.45				0.62	0.15	0.20	0.90	-	0.50	1.13	0.09										
BIG STONE GAP	3.82					0.22	1.22	0.13	0.20	0.14	0.03	0.27	0.05				0.05		0.75	0.15			0.17	0.42	0.02									
BLACKSBURG NWSO	5.83	T	0.02			0.18	1.18	0.80	0.89		0.58	0.23					T	0.19	1.23	0.19		0.02	0.14	0.18	T									
BURKES GARDEN	4.88					0.50	0.37	1.07	0.11	0.55	0.02	0.25	0.52						0.06	0.09	0.31	0.40	0.20	0.06	0.26	0.11								
CHRISTIANSBURG	4.92	T	T			0.22	1.25	0.51	0.80			0.55							0.28	0.73	0.40		0.16	0.02										
CLINTWOOD 1 W	2.71					0.04	0.60	0.08	0.29	0.05	T	0.08	0.20						0.20	0.04	0.67		0.01	0.05	0.40									
COPPER HILL	6.82	0.02	0.04				1.32	2.07	1.10	0.54		0.48							0.26	0.50	0.12	0.14	0.20	0.03										
GALAX RADIO WBRF	4.62						1.49	0.67	0.15	0.17		0.38	0.01						0.22	0.69	0.07	0.08	0.66	0.02	0.01									
GALAX WTP	4.93		T			0.01	1.17	1.07	0.12	0.18		0.52	T						0.22	0.69	0.07	0.06	0.80	0.02										
GRUNDY	5.56	0.05				0.04	0.30	0.23	0.23	0.11	0.01	0.22	0.17						0.52	0.01	1.33	1.33	0.06	0.24	0.69	0.02								
JOHN FLANNAGAN LAKE	M	-		-	-	0.58	0.14	0.28	0.22		-	-	0.20						-	-	-	-	0.20	-	-	-	-	-	-	-	-	-	-	-
LAFAYETTE 1 NE	7.99	0.02	0.03			0.95	1.95	0.90	0.59		0.53	0.52					0.01	0.02	0.21	0.02	0.78		1.13	0.33										
LEBANON	3.37					0.02	0.33	0.38	0.12	0.15	0.08	0.04	0.23						0.16	0.31	0.12	0.93	0.36	0.14										
NORA 4 SSE	4.31					0.07	0.34	0.14	0.42	0.06	0.06	0.34							1.38	0.30	0.21	0.45	0.18	0.36										
NORTH FORK LAKE	MA 3.56			*	*	0.78 <sub>a</sub>	0.25	0.24	0.04	-	*	*	0.41 <sub>a</sub>						*	*	1.83 <sub>a</sub>	0.01	-	-	-	-	-	-	-	-	-	-	-	-
PULASKI 2 E	4.05					0.31	1.47	0.14	0.71	0.02	0.27								0.02	0.40	0.10	0.06	0.50	0.05										
RADFORD 3 N	4.88	T	T			0.05	1.05	0.83	0.60		0.10	0.40							0.30	0.65	0.13		0.02	0.60	0.15									
RICHLANDS	4.37					0.02	0.16	0.30	0.26	0.24		0.07	0.52						0.12	0.14	1.27	0.80	0.15	0.32										
SALTVILLE 1N	4.47					0.02	0.25	0.39	0.25	0.23	0.03	0.03	0.32	T					0.14	0.19	1.25	0.50	T	0.75	0.12									
STAFFORDSVILLE 3 ENE	3.99					0.03	1.12	0.51	0.76	0.01	0.17	0.21							0.03	0.51	0.22	0.06	0.01	0.10	0.24	0.01								



VIRGINIA  
201305

## DAILY PRECIPITATION (INCHES)

STATION	TOTAL	DAY OF MONTH																																
		01	02	03	04	05	06	07	08	09	10	11	12	13	14	15	16	17	18	19	20	21	22	23	24	25	26	27	28	29	30	31		
TROUT DALE 3 SSE	7.28		0.01	0.09			1.02	1.06	0.64	0.31	0.01	0.34	0.07						0.21	0.62	1.52	0.27	0.41	0.50	0.19							0.01		
WILLIS	5.35	0.02				0.05	0.83	1.82	0.21	0.63		0.43	0.12						0.42	0.23	0.03	0.03		0.48	0.05									
WISE 3E	3.97					0.61	0.71	0.12	0.06	0.05		0.29					0.09		0.35	0.28	0.52		0.03	0.28	0.58									
WYTHEVILLE 1 S	4.03					0.01	0.71	0.62	0.20	0.37	0.02	0.32	0.02							0.23	0.30	0.20	0.06	0.95	0.02									











VIRGINIA  
201305

## DAILY TEMPERATURES (°F)

STATION	OB. TIME	MAX/MIN	DAY OF MONTH																															AVERAGE
			01	02	03	04	05	06	07	08	09	10	11	12	13	14	15	16	17	18	19	20	21	22	23	24	25	26	27	28	29	30	31	
WYTHEVILLE 1 S	07	MAX MIN	73 52	65 51	66 44	64 45	62 45	53 45	57 50	61 45	63 44	73 44	78 45	70 47	58 34	59 31	70 31	81 53	76 49	80 49	69 59	76 59	73 57	86 57	81 57	77 53	61 38	67 38	71 44	77 44	81 51	84 50	84 50	70.8 47.1

VIRGINIA  
201305

## SNOWFALL AND SNOW ON GROUND (INCHES)

STATION		DAY OF MONTH																														
		01	02	03	04	05	06	07	08	09	10	11	12	13	14	15	16	17	18	19	20	21	22	23	24	25	26	27	28	29	30	31
<b>VIRGINIA</b>																																
<b>TIDEWATER 01</b>																																
DISPUTANTA	SNOWFALL																															
EASTVILLE	SNOWFALL																															
EMPORIA 1 WNW	SNOWFALL																															
FREDERICKSBURG SEWAGE	SNOWFALL																															
HAMPTON UNIV	SNOWFALL																															
HOLLAND 1 E	SNOWFALL																															
HOPEWELL	SNOWFALL	-	-	-		-					-	-	-	-	-	-	-	-	-	-	-	-	-	-	-	-	-	-	-	-	-	
	SN ON GND	-	-	-		-					-	-	-	-	-	-	-	-	-	-	-	-	-	-	-	-	-	-	-	-	-	
NORFOLK INTL AP	SNOWFALL																															
	SN ON GND																															
NORFOLK SOUTH	SNOWFALL																															
NORTH	SNOWFALL																															
PAINTER 2W	SNOWFALL																															
STONY CREEK 2 N	SNOWFALL																															
	SN ON GND																															
SUFFOLK LAKE KILBY	SNOWFALL																															
	SN ON GND																															
WAKEFIELD 1NW	SNOWFALL																															
	SN ON GND																															
WALKERTON 2 NW	SNOWFALL																															
	SN ON GND																															
WALLACETON LK DRUMMOND	SNOWFALL	-	-	-	-	-	-	-	-	-	-	-	-	-	-	-	-	-	-	-	-	-	-	-	-	-	-	-	-	-	-	
WALLOPS ISLAND NASA TEST FACIL	SNOWFALL																															
	SN ON GND																															
WARSAW 2 NW	SNOWFALL																															
WEST POINT 2 NW	SNOWFALL																															
	SN ON GND																															
WILLIAMSBURG 2 N	SNOWFALL																															

Snowfall: Includes snow and ice. Values for NWS stations (J index note) are Mid-Mid (LST).

Snow on ground: Includes snow, sleet, ice, and hail. Values for NWS stations (J index note) are observed at 12 UTC (GMT).

Water Equivalent: Given for NWS stations (J index note) only, when snow depth is 2 inches or more, and is measured at 18 UTC (GMT)



VIRGINIA  
201305

## PAN EVAPORATION AND WIND

STATION		DAY OF MONTH																															TOTAL OR AVERAGE		
		01	02	03	04	05	06	07	08	09	10	11	12	13	14	15	16	17	18	19	20	21	22	23	24	25	26	27	28	29	30	31			
VIRGINIA EASTERN PIEDMONT 02 JOHN H KERR DAM	WIND	-	-	-	-	-	-	-	-	-	-	-	-	-	-	-	-	-	-	-	-	-	-	-	-	-	-	-	-	-	-	-	-	-	M
	EVAP	-	-	-	-	-	-	-	-	-	-	-	-	-	-	-	-	-	-	-	-	-	-	-	-	-	-	-	-	-	-	-	-	-	M
	MAX	-	-	-	-	-	-	-	-	-	-	-	-	-	-	-	-	-	-	-	-	-	-	-	-	-	-	-	-	-	-	-	-	-	M
	MIN	-	-	-	-	-	-	-	-	-	-	-	-	-	-	-	-	-	-	-	-	-	-	-	-	-	-	-	-	-	-	-	-	-	M

Evaporation: Is measured in hundreths of inches.

Wind: Is measured in miles.

Max and Min: The maximum and minimum temperatures (Fahrenheit) of the water in the evaporation pan.

# STATION INDEX

STATION	INDEX NO.	DIVISION	COUNTY	LATITUDE	LONGITUDE	ELEVATION (IN FEET)	OBSERVATION TIME AND TABLES			
							LOCAL STD TIME			
							TEMP	PRECIP	EVAP	SPECIAL SEE (NOTES)
VIRGINIA										
ABINGDON 3S	0021	06	WASHINGTON	36 40	81 58W	1920	22	22		H
ALBERTA 5N	0079	02	BRUNSWICK	36 56	77 54W	376		08		H
ALTAVISTA	0166	03	CAMPBELL	37 7	79 17W	529		07		CH
AMELIA COURTHOUSE 1	0187	02	AMELIA	37 21	77 59W	345	08	08		H
APPOMATTOX	0243	03	APPOMATTOX	37 20	78 50W	850	07	07		H
ASHLAND	0327	02	HANOVER	37 45	77 29W	220	18	18		H
BEDFORD 4 NW	0561	03	BEDFORD	37 23	79 34W	1228		07		CH
BIG STONE GAP	0735	06	WISE	36 52	82 46W	1464	08	08		H
BLACKSBURG NWSO	0766	06	MONTGOMERY	37 12	80 25W	2100	07	07		CH
BOSTON 4 SE	0860	04	CULPEPER	38 33	78 6W	590	07	07		H
BREMO BLUFF	0993	02	FLUVANNA	37 43	78 17W	225		24		CH
BROOKNEAL	1082	03	CAMPBELL	37 4	78 57W	408	07	07		H
BUCHANAN	1121	05	BOTETOURT	37 31	79 41W	880		07		H
BUCKINGHAM	1136	02	BUCKINGHAM	37 30	78 32W	552		07		H
BUENA VISTA	1159	05	ROCKBRIDGE	37 44	79 22W	840		07		H
BURKES GARDEN	1209	06	TAZEWELL	37 6	81 20W	3068	07	07		H
CAMP PICKETT	1322	02	NOTTOWAY	37 2	77 57W	330	08	08		CH
CHARLOTTE COURT HOUSE	1585	03	CHARLOTTE	37 3	78 39W	569	07	07		H
CHARLOTTESVILLE 2W	1593	03	ALBEMARLE	38 2	78 31W	866	08	08		H
CHASE CITY	1606	02	MECKLENBURG	36 47	78 29W	510	17	17		H
CHATHAM	1614	03	PITTSYLVANIA	36 49	79 25W	651	07	07		CH
CHRISTIANSBURG	1692	06	MONTGOMERY	37 8	80 24W	2100	07	07		H
CLARKSVILLE	1746	02	MECKLENBURG	36 37	78 33W	330	07	07		H
CLINTWOOD 1 W	1825	06	DICKENSON	37 9	82 29W	1780	07	07		H
CONCORD 4 SSW	1955	03	CAMPBELL	37 17	78 58W	815		07		H
COPPER HILL	1999	06	FLOYD	37 5	80 9W	2690	07	07		H
CORBIN	2009	02	CAROLINE	38 12	77 22W	220	09	09		H
COVINGTON FLTR PLT	2044	05	ALLEGHANY	37 49	79 59W	1230	07	07		H
CRAIGSVILLE 2 S	2064	05	AUGUSTA	38 3	79 23W	1758		07		H
CROZIER	2142	02	GOOCHLAND	37 40	77 53W	350	07	07		H
DALE ENTERPRISE	2208	05	ROCKINGHAM	38 27	78 56W	1358	07	07		H
DANVILLE REGIONAL AP R	2250	03	PITTSYLVANIA	36 34	79 20W	571	24	24		H
DISPUTANTA	2400	01	PRINCE GEORGE	37 7	77 12W	15	07	07		H
EASTVILLE	2635	01	NORTHAMPTON	37 23	75 58W	10	07	07		H
EDINBURG	2663	04	SHENANDOAH	38 48	78 35W	928	07	07		H
EMPORIA 1 WNW	2790	01	GREENSVILLE	36 42	77 34W	100	08	08		H
FARMVILLE 2 N	2941	02	CUMBERLAND	37 20	78 23W	450	07	07		H
FREDERICKSBURG SEWAGE	3204	01	FREDERICKSBURG	38 17	77 27W	15	07	07		H
FREE UNION	3213	03	ALBEMARLE	38 5	78 35W	590	08	07		H
FRONT ROYAL	3229	04	WARREN	38 54	78 11W	930	07	07		H
GALAX RADIO WBRF	3267	06	CARROLL	36 40	80 55W	2385	07	07		H
GALAX WTP	3272	06	CARROLL	36 39	80 55W	2360	07	07		CH
GATHRIGHT DAM	3310	05	ALLEGHANY	37 57	79 57W	1770	07	07		CH
GLASGOW 1 SE	3375	05	ROCKBRIDGE	37 37	79 26W	737		07		H
GREENBAY 3 NE	3565	02	PRINCE EDWARD	37 11	78 17W	500	09	09		H
GRUNDY	3640	06	BUCHANAN	37 17	82 5W	1170	07	07		H
HAMPTON UNIV	3713	01	HAMPTON	37 1	76 20W	10	17	17		H
HOLCOMB ROCK	4039	03	BEDFORD	37 33	79 24W	620		07		H
HOLLAND 1 E	4044	01	SUFFOLK	36 41	76 46W	80	08	08		H
HOPEWELL	4101	01	PRINCE GEORGE	37 18	77 17W	40	16	16		H
HOT SPRINGS	4128	05	BATH	37 60	79 50W	2236	07	07		H
HUDDLESTON 4 SW	4148	03	BEDFORD	37 8	79 32W	898		07		H
JOHN FLANNAGAN LAKE	4410	06	DICKENSON	37 14	82 21W	1460	07	07		H
JOHN H KERR DAM	4414	02	MECKLENBURG	36 36	78 18W	250	08	08	08	CH
LAFAYETTE 1 NE	4676	06	MONTGOMERY	37 14	80 12W	1320		07		H
LEBANON	4777	06	RUSSELL	36 54	82 2W	1912	07	07		H
LEXINGTON	4876	05	ROCKBRIDGE	37 47	79 26W	1097		07		H
LINCOLN	4909	04	LOUDOUN	39 5	77 42W	500	07	07		H
LOUISA	5050	02	LOUISA	38 3	78 0W	420	18	18		H
LURAY 5 E	5096	04	PAGE	38 40	78 22W	1400	08	08		H
LYNCHBURG INTL AP R	5120	03	CAMPBELL	37 19	79 12W	940	24	24		HJ
MADISON	5150	04	MADISON	38 22	78 15W	577	08	08		H
MANASSAS	5204	04	MANASSAS	38 44	77 30W	245	07	07		H
MARTINSVILLE FLTR PLT	5300	03	HENRY	36 42	79 52W	760	07	07		H
MEADOWS OF DAN 5 SW	5453	03	PATRICK	36 40	80 27W	2225	07	07		H

# STATION INDEX

STATION	INDEX NO.	DIVISION	COUNTY	LATITUDE	LONGITUDE	ELEVATION (IN FEET)	OBSERVATION TIME AND TABLES			
							LOCAL STD TIME			
							TEMP	PRECIP	EVAP	SPECIAL SEE (NOTES)
MILLGAP	5595	05	HIGHLAND	38 18	79 43W	2421	07	07		CH
MONTEBELLO FISH CULTURAL STN	5690	03	NELSON	37 51	79 8W	2667	07	07		H
MONTICELLO	5700	03	ALBEMARLE	38 1	78 27W	758	08	08		H
MT WEATHER	5851	04	LOUDOUN	39 4	77 53W	1659	07	07		H
MTN GROVE	5756	05	BATH	38 6	79 53W	1775		07		H
MUSTOE 1 SW	5880	05	HIGHLAND	38 20	79 40W	2380	24	24		H
NEW CASTLE	6012	05	CRAIG	37 18	80 3W	1258		07		H
NORA 4 SSE	6125	06	DICKENSON	37 1	82 19W	2650	07	07		H
NORFOLK INTL AP R	6139	01	NORFOLK (CITY)	36 54	76 12W	30	24	24		HJ
NORFOLK SOUTH	6147	01	NORFOLK (CITY)	36 52	76 14W	100	24	24		H
NORTH	6161	01	MATHEWS	37 26	76 26W	10	07	07		H
NORTH FORK LAKE	6173	06	WISE	37 7	82 38W	1675	08	08		H
PAINTER 2W	6475	01	ACCOMACK	37 35	75 49W	30	16	16		CH
PALMYRA 3S	6491	02	FLUVANNA	37 49	78 16W	410	06	06		H
PEDLAR DAM	6593	03	AMHERST	37 40	79 17W	1024		07		H
PETERSBURG	6656	02	PETERSBURG	37 14	77 24W	15	08	08		H
PIEDMONT RSCH STN	6712	04	ORANGE	38 14	78 7W	520	08	08		CH
PULASKI 2 E	6955	06	PULASKI	37 3	80 47W	1850	07	07		CH
RADFORD 3 N	6999	06	PULASKI	37 12	80 35W	1800	07	07		H
RICHLANDS	7174	06	TAZEWELL	37 6	81 48W	1910	07	07		H
RICHMOND INTL AP R	7201	02	HENRICO	37 30	77 19W	164	24	24		HJ
ROANOKE 8 N	7278	05	ROANOKE	37 22	79 58W	1190	07	07		H
ROANOKE INTL AP R	7285	05	ROANOKE	37 19	79 58W	1175	24	24		HJ
ROCKY MT	7338	03	FRANKLIN	36 59	79 54W	1315	07	07		CH
SALTVILLE 1N	7506	06	SMYTH	36 53	81 46W	1733	07	07		H
SANDSTON	7541	02	HENRICO	37 33	77 17W	165	07	07		H
SOMERSET	7904	04	ORANGE	38 15	78 16W	510	07	07		H
SOUTH BOSTON	7925	03	HALIFAX	36 42	78 53W	329	07	07		H
SPERRYVILLE	7985	04	RAPPAHANNOCK	38 39	78 14W	750	06	06		H
STAFFORDSVILLE 3 ENE	8022	06	GILES	37 16	80 43W	1950	07	07		CH
STAUNTON WATER TRMTMT PLT	8062	05	AUGUSTA	38 10	79 5W	169	08	08		H
STERLING RCS	8084	04	LOUDOUN	38 59	77 29W	288	07	07		H
STONY CREEK 2 N	8129	01	SUSSEX	36 58	77 24W	105	08	08		H
STUART	8170	03	PATRICK	36 38	80 15W	1375	07	07		H
SUFFOLK LAKE KILBY	8192	01	SUFFOLK	36 44	76 36W	22	24	24		H
TROUT DALE 3 SSE	8547	06	GRAYSON	36 39	81 24W	2839	07	07		CH
TYE RIVER 1 SE	8600	03	NELSON	37 38	78 56W	720	07	07		H
VIENNA	8737	04	FAIRFAX	38 54	77 16W	418	07	07		H
WAKEFIELD 1NW	8800	01	SUSSEX	36 59	77 0W	113	24	24		CH
WALKERTON 2 NW	8829	01	KING AND QUEEN	37 45	77 2W	50	18	18		H
WALLACETON LK DRUMMOND	8837	01	CHESAPEAKE	36 36	76 26W	20	08	08		H
WALLOPS ISLAND NASA TEST FACIL R	8849	01	ACCOMACK	37 56	75 28W	46	24	24		HJ
WARRENTON 3 SE	8888	04	FAUQUIER	38 41	77 46W	500	08	08		H
WARSAW 2 NW	8894	01	RICHMOND	37 59	76 47W	140	18	18		H
WASHGTN DULLES INTL AP R	8903	04	LOUDOUN	38 56	77 28W	290	24	24		HJ
WASHINGTON REAGAN AP R	8906	04	ARLINGTON	38 51	77 2W	10	24	24		HJ
WAYNESBORO WTP	8941	05	WAYNESBORO	38 5	78 53W	1270	07	07		H
WEST POINT 2 NW	9025	01	KING WILLIAM	37 34	76 48W	20	17	17		H
WILLIAMSBURG 2 N	9151	01	YORK	37 18	76 42W	70	24	24		CH
WILLIS	9169	06	FLOYD	36 55	80 30W	2810		07		CH
WINCHESTER	9181	04	FREDERICK	39 11	78 9W	720	07	07		H
WINCHESTER 7 SE	9186	04	FREDERICK	39 11	78 7W	680	08	08		H
WINTERPOCK 4 W	9213	02	CHESTERFIELD	37 19	77 39W	300		07		H
WISE 3E	9215	06	WISE	36 60	82 32W	2549	17	17		CH
WOODSTOCK 2 NE	9263	04	SHENANDOAH	38 54	78 28W	675	07	07		H
WOOLWINE	9272	03	PATRICK	36 47	80 17W	1500		07		CH
WYTHEVILLE 1 S	9301	06	WYTHE	36 56	81 6W	2093	07	07		CH

# REFERENCE NOTES

**STATION NAMES:** Name of the city, town or locality. Figures and letters following the station names indicate the distance in miles and direction from the post office or town community center.

**DIVISIONS:** Areas within a state of similar climatological characteristics. Division averages are calculated using data from stations that record temperature and/or precipitation. Station Precipitation totals flagged with an 'F' or 'M' are excluded from the Divisional Average calculations of precipitation. Stations with monthly Temperature averages flagged with an 'F' or 'M' are included in the Divisional Average if there are no more than 9 flagged or missing daily values in the month, else they are excluded from the divisional average for temperature.

**NORMALS:** The average value of the meteorological element over a time period. Effective 1 January 2012, the averaging period is 1981 to 2010. The normals for National Weather Service localities have been adjusted so as to be representative for the current observation site.

**MONTHLY DEGREE DAY TOTALS:** One heating (cooling) degree day is accumulated for each whole degree that the daily mean temperature is below (above) 65 degrees Fahrenheit.

**PRECIPITATION:** Values shown in hundredths of inches are water equivalent totals, i.e., total of liquid and melted frozen precipitation. In the "Monthly Summarized Data" table the total snow and sleet values shown in tenths of inches are unmelted amounts. The max depth on ground values of snow and sleet shown in whole inches are cumulative unmelted amounts. The number of days with .10, .50, 1.00 or more refers to water equivalents.

**PRECIPITATION QUALITY CONTROL:** The NCDC quality control process may flag precipitation data that are spatially inconsistent, exceed climatological limits, or are inconsistent with prevailing weather patterns.

**TEMPERATURE:** Original temperature values are given in the "Daily Temperature" table. Summary temperature information (averages, departures, extremes, monthly degree day totals) is based on the values labeled MAX/MIN.

**WIND:** (As shown in the "Evaporation and Wind" table) the total wind movement in miles over the evaporation pan as determined by an anemometer recorder located 6-8 inches above the pan.

## SYMBOLS AND LETTERS USED IN THE STATION INDEX TABLE

C Station is equipped with recording rain gage (R) but values in this bulletin are from a non-recording rain gage unless indicated by an R.

G Observations appear in the "Soil Temperatures" table.

H Observations appear in the "Snowfall and Snow on the Ground" table.

J Station also published as a Local Climatological Data publication.

VAR Observation time varies.

SR Observation time near sunrise.

SS Observation time near sunset.

## SYMBOLS AND LETTERS USED IN THE DATA TABLES

(DAILY DATA ARE FOR THE 24 HOURS IMMEDIATELY PRECEDING OBSERVATION TIME.)

BLANK Entries in the "Monthly Summarized Data" table indicate no record.

BLANK Entries in the "Daily Precipitation" and "Snowfall and Snow on the Ground" tables indicate zero.

BLANK Entries in the "Daily Temperature" table indicate a missing record

- No record. Data not recorded or not received in time for publication.

+ Precipitation or temperature extremes occurred on one or more previous dates during the month.

\* Rain gage not read. Precipitation is included in the amount following the asterisks.

Time distribution may not be known. A \* preceding the monthly total indicates precipitation amount is being carried forward to next month's total, and may include amounts from the previous month(s).

a As a subscript, indicates accumulated total.

A Amount of precipitation is the total of observer's entries for the current month. It may include precipitation that occurred during the previous month. Refer to earlier bulletin to determine date of last reading. (Hawaii stations)

B Divisional Departure from normals are computed using 1971-2000 normals.

E Normalized HDD/CDD Calculation. E is appended to the HDD/CDD Calculation when 1-9 individual daily TMAX and/or TMIN values are missing and a Normalized HDD/CDD Calculation is provided. M appears alone if 10 or more daily values are missing.

F Monthly calculation flagged value. F is appended to average and/or total values computed which exclude one or more daily data values that have been flagged by the GHCN-Daily Dataset

M Insufficient or partial data. M is appended to average and/or total values computed with 1-9 daily values missing. M appears alone if 10 or more daily values are missing, (8 or more for wind and evaporation).

N Indicates snow fall or Snowdepth totals are computed with one or more missing days.

R Amounts from recording rain gage.

T Trace. An amount too small to measure.

**SEASONAL TABLES:** Monthly and seasonal snowfall and heating degree days for the 12 months ending with the June data are published in the July issue of this bulletin. Cooling degree days for the calendar year are published in the "Climatological Data Annual Summary."

Information concerning the history of changes in locations, exposure, etc. of substations is kept on file at the National Climatic Data Center. Historical information of regular National Weather Service Offices may be obtained from the "Local Climatological Data" annual publication. The contents of this publication may be reprinted or otherwise used freely, with proper credit to the National Climatic Data Center. The data are also available digitally.

Effective with the January 2011 Data-Month, COOP Observer Names are no longer included in the Monthly and Annual Climatological Data Publications. This information is not published to ensure the privacy of personal information pursuant to Section 208 of the E-Government Act of 2002 (44 USC 3601).

As of the 2011 Data-Year, Station and Climate Division Maps are no longer being included in the CD Publications. NCDC's Product Development Branch provides updated Station Maps for various data networks via the Historical Observing Metadata Repository: <http://www.ncdc.noaa.gov/homr>.

The GHCN-Daily Quality Control Flags shown below are displayed as superscripts with the data. For more Information on Global Historical Climatology Network - Daily and flags, see: <http://www.ncdc.noaa.gov/oa/climate/ghcn-daily/> and Comprehensive Automated Quality Assurance of Daily Surface Observations. Durre, Imke, Matthew J. Menne, Byron E. Gleason, Tamara G. Houston, Russell S. Vose, 2010: J. Appl. Meteor. Climatol., 49, 1615-1633. doi: 10.1175/2010JAMC2375.1

Blank = Passed All checks

D = failed duplicate check

G = failed gap check

I = failed internal consistency check

K = failed streak/frequent-value check

L = failed check on length of multiday period

M = failed megaconsistency check

N = failed naught check

O = failed climatological outlier check

R = failed lagged range check

S = failed spatial consistency check

T = failed temporal consistency check

W = temperature too warm for snow

X = failed bounds check

Z = flagged as a result of an official Datzilla investigation

Beginning with the January 2013 CD Publication, monthly mean temperature calculations have changed to the National Data Stewardship Team standard. Monthly maximum and minimum temperatures are not rounded until after the monthly mean temperature is calculated. This is the most accurate outcome, but may be slightly different from the mean derived from rounded monthly maximum and minimum.

Processing Updates and Errata: The 2011 CD Publications were reproduced in May 2013. This update included the addition of late reports and corrections based on additional investigations of reported data issues through NCDC's Datzilla system. In addition, divisional averages for precipitation were recalculated using the method described in DIVISIONS above. Previous editions of the 2011 Publications included all precipitation stations regardless of missing data in the calculation of divisional averages. HDD/CDD values were recalculated to match the legacy method of calculation (truncation of monthly HDD/CDD values instead of rounding).

## **These and other publications are available from the National Climatic Data Center**

### **Hourly Precipitation Data**

This publication contains hourly precipitation amounts obtained from recording rain gages located at National Weather Service, Federal Aviation Administration, and cooperative observer stations. Published data are displayed in inches and tenths or inches and hundredths at local standard time. HPD includes maximum precipitation for nine (9) time periods from 15 minutes to 24 hours, for selected stations.

### **Climatological Data**

Monthly editions contain station daily maximum and minimum temperatures and precipitation. Some Stations provide daily snowfall, snow depth, evaporation, and soil temperature data. Each edition also contains monthly summaries for heating and cooling degree days (65 degree F base). The July issue contains a recap of monthly heating degree days and snow data for the preceding July through June.

The Annual issue contains monthly and annual averages of temperature, precipitation, temperature extremes, freeze data, soil temperatures, evaporation, and a recap of monthly cooling degree days.

### **Storm Data**

Monthly issues contain a chronological listing, by states, of occurrences of storms and unusual weather phenomena. Reports contain information on storm paths, deaths, injuries, and property damage. An "Outstanding storms of the month" section highlights severe weather events with photographs, illustrations, and narratives. The December issue includes annual tornado, lightning, flash flood, and tropical cyclone summaries.

### **Monthly Climatic Data for the World**

This publication contains monthly means for temperature, pressure, precipitation, vapor pressure, and sunshine for approximately 2,000 surface data collection stations worldwide and monthly mean upper air temperatures, dew point depressions, and wind velocities for approximately 500 observing sites.

### **Local Climatological Data**

LCD publications summarize temperature, relative humidity, precipitation, cloudiness, wind speed and direction observations for several hundred cities in the U.S. and its territories. Each monthly publication also contains 3 hourly weather observations for that month and a hourly summary of precipitation. Annual LCD publications contain a summary of the past calendar year as well as historical averages and extremes.

For Information Call:

(828) 271-4800 Option 2

(828) 271-4010 (TDD)

(828) 271-4876 (Fax)

NOAA\National Climatic Data Center  
Attn: User Engagement & Services Branch  
151 Patton Avenue  
Asheville, NC 28801-5001

Customer Services Number: (828) 271-4800, option 2  
TDD : (828) 271-4010  
Fax number: (828) 271-4876

NCDC now offers free online access to the *Climatological Data* publication.  
Go to : [www.ncdc.noaa.gov](http://www.ncdc.noaa.gov) and choose Most Popular.