



CLIMATOLOGICAL DATA

VIRGINIA



JUNE 2012

VOLUME 122 NUMBER 06

ISSN 0364-5630

GHCND Ver: 3.00-upd-2012103005

JUNE PRECIPITATION BY YEAR

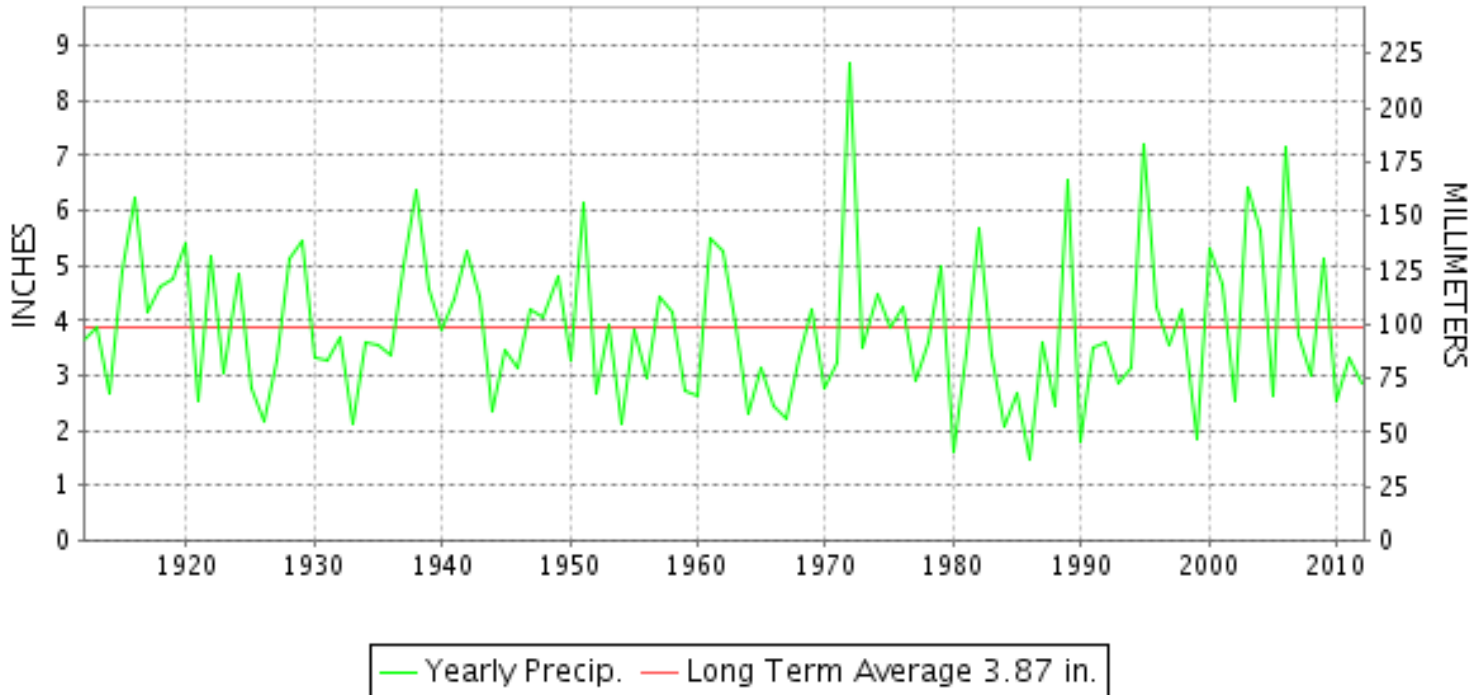

TEMPERATURE AND PRECIPITATION EXTREMES

VIRGINIA

HIGHEST TEMPERATURE	107	JUNE 29+	2 STATIONS
LOWEST TEMPERATURE	37	JUNE 27+	MILLGAP
GREATEST TOTAL PRECIPITATION	5.27		NORFOLK INTL AP
LEAST TOTAL PRECIPITATION	0.76		FARMVILLE 2 N
GREATEST 1 DAY PRECIPITATION	3.10	JUNE 02	EASTVILLE
GREATEST TOTAL SNOWFALL	T		2 STATIONS

"I certify that this is an official publication of the National Oceanic and Atmospheric Administration (NOAA) It is compiled using information from weather observing sites supervised by NOAA/National Weather Service and received at the National Climatic Data Center(NCDC), Asheville, North Carolina 28801."

Director
National Climatic Data Center

noaa

National
Oceanic and
Atmospheric Administration

National
Environmental Satellite, Data
and Information Service

National
Climatic Data Center
Asheville, North Carolina

MONTHLY STATION AND DIVISION SUMMARY

STATION	TEMPERATURE (°F)										PRECIPITATION (IN)													
	AVERAGE MAXIMUM	AVERAGE MINIMUM	AVERAGE	DEPARTURE FROM NORMAL	HIGHEST	DATE	LOWEST	DATE	HEATING DEG. DAYS	COOLING DEG. DAYS	NO. OF DAYS				TOTAL	DEPARTURE FROM NORMAL	GREATEST 24 HOURS	DATE	ICE PELLETS, SNOW			NO. OF DAYS		
											MAX		MIN						TOTAL	MAX DEPTH ON GROUND	DATE	.10 OR MORE	.50 OR MORE	1.00 OR MORE
											>=90	<=32	<=32	<=0										
PALMYRA 3S	82.2	56.3	69.3		99	30	49	27+	18	153	5	0	0	0	3.77		1.69	23	0.0			7	2	1
PETERSBURG	85.1	61.0	73.1		105	30	53	07+	5	252	9	0	0	0	1.78		1.04	02	M 0.0	0		3	1	1
RICHMOND INTL AP	85.9	62.3	74.1		103	29	54	07+	5	285	12	0	0	0	4.27		1.85	22	0.0	0		6	3	1
SANDSTON	84.8	59.4	72.1		102	30	52	17+	9	228	9	0	0	0	4.43		1.06	23	0.0			7	4	2
WINTERPOCK 4 W															0.83		0.45	23	0.0			2	0	0
--DIVISIONAL DATA-----> WESTERN PIEDMONT 03			72.2	-0.2B										2.61	-0.97B									
ALTAVISTA														1.68		0.49	23	0.0				7	0	0
APPOMATTOX														M				0.0						
BEDFORD 4 NW														3.10		1.03	12	0.0				6	3	1
BROOKNEAL	85.9	56.9	71.4		103	30	47	04+	10	210	9	0	0	2.84		1.36	13	0.0	0			5	2	1
CHARLOTTESVILLE 2W	82.5	62.3	72.4		101	30	54	02	6	237	6	0	0	2.99		1.62	02	0.0	0			5	1	1
CHATHAM	81.7	55.0	68.4		96	30	45	04+	26	134	4	0	0	4.01		1.40	13	0.0				7	3	1
CONCORD 4 SSW														3.22		1.65	13	0.0				5	3	1
DANVILLE REGIONAL AP	86.7	60.0	73.4		104	29	49	03	3	262	10	0	0	3.53		2.04	18	0.0	0			6	1	1
FREE UNION	80.0	56.3	68.2		97	30	49	03	26	127	4	0	0	FA 0.46		0.43	02	0.0				1	0	0
HOLCOMB ROCK														2.45		0.70	12	0.0	0			5	1	0
HUDDLESTON 4 SW														2.14		0.52	02	0.0				6	1	0
LYNCHBURG #2	81.3	57.0	69.2		100	30	48	03	15	148	4	0	0	3.52		1.59	12	0.0				5	2	2
LYNCHBURG INTL AP	84.1	57.5	70.8		103	29	47	03	14	193	9	0	0	1.71		0.68	11	0.0	0			6	1	0
MARTINSVILLE FLTR PLT	84.1	55.9	70.0		101	30	45	03	13	169	6	0	0	2.67		1.15	13	0.0				6	2	1
MEADOWS OF DAN 5 SW	80.3	54.6	67.5		97	30	45	03	27	110	1	0	0	4.37		2.90	12	M 0.0	0			7	1	1
MONTEBELLO FISH CULTURAL STN	M	M	M		83	25+	41	05						M 2.57		1.03	12	0.0				5	2	1
MONTICELLO	79.8	60.4	70.1		98	30	54	06+	10	170	4	0	0	2.45		0.70	22	0.0				7	2	0
PEDLAR DAM														3.39		1.88	12	0.0	0			9	2	1
ROCKY MT	82.5M	57.3M	69.9M		94	29	47	03	11E	168E	4	0	0	3.32		1.00	12	0.0				7	4	1
SOUTH BOSTON	85.5	58.6	72.1		103	30	49	03	6	225	9	0	0	1.66		1.05	12	0.0	0			3	1	1
STUART	82.5	57.0	69.8		98	30	46	03	18	169	5	0	0	4.89		2.25	12	0.0				8	3	1
TYE RIVER 1 SE	82.9	57.7	70.3		100	30	50	14+	8	173	6	0	0	2.46		1.18	12	0.0	0			5	2	1
WOOLWINE														3.90		1.94	12	M 0.0				8	3	1
--DIVISIONAL DATA-----> NORTHERN 04			70.3	-1.3B										3.02	-0.93B									
BOSTON 4 SE	80.5M	56.5M	68.5M		92	22+	46	03	23E	137E	4	0	0	M 2.82		0.78	13	M 0.0	0			7	2	0
EDINBURG	81.1	55.0	68.1		99	30	47	07	25	124	4	0	0	3.60		1.09	02	0.0				6	3	1
FRONT ROYAL	81.0	58.5	69.8		101	30	53	14+	14	166	4	0	0	2.55		1.19	13	M 0.0	0			4	2	1
LINCOLN	81.2	57.0	69.1		99	30	47	07+	24	154	4	0	0	M 4.70		1.95	23	0.0	0			4	3	3
LURAY 5 E	81.7	55.8	68.8		100	30	45	03	27	147	4	0	0	3.43		0.83	13	0.0	0			8	3	0
MADISON	82.4	59.4	70.9		101	30	50	08	5	191	5	0	0	FA 1.74		0.76	25	0.0	0			3	2	0

VIRGINIA
201206

MONTHLY STATION AND DIVISION SUMMARY

STATION	TEMPERATURE (°F)													PRECIPITATION (IN)										
	AVERAGE MAXIMUM	AVERAGE MINIMUM	AVERAGE	DEPARTURE FROM NORMAL	HIGHEST	DATE	LOWEST	DATE	HEATING DEG. DAYS	COOLING DEG. DAYS	NO. OF DAYS				TOTAL	DEPARTURE FROM NORMAL	GREATEST 24 HOURS	DATE	ICE PELLETS, SNOW			NO. OF DAYS		
											MAX		MIN						TOTAL	MAX DEPTH ON GROUND	DATE	.10 OR MORE	.50 OR MORE	1.00 OR MORE
											>=90	<=32	<=32	<=0										
MANASSAS	85.1M	61.8M	73.5M		103	30	53	03	1E	241E	8	0	0	0	M 3.60		2.30	02	0.0			6	2	1
MT WEATHER	76.7	60.5	68.6		95	30	52	26+	29	145	1	0	0	0	3.81		1.10	13	0.0			6	3	2
PIEDMONT RSCH STN	81.0	61.1	71.1		98	30	51	07	12	202	5	0	0	0	3.74		0.96	13	0.0			7	4	0
SOMERSET	82.7	58.4	70.6		99	30	50	03	10	184	6	0	0	0	FA 2.59		1.03	13	0.0			7	1	1
SPERRYVILLE	77.6M	56.8M	67.2M		90	22+	49	08+	34E	107E	2	0	0	0	M 1.84		0.83	02	0.0			3	2	0
STERLING RCS	82.1M	59.7M	70.9M		101	30	50	03	16E	198E	6	0	0	0	2.28		0.84	02	0.0	0		5	2	0
VIENNA	80.3	58.9	69.6		97	30	51	07+	20	168	6	0	0	0	3.18		2.23	02	0.0			4	1	1
WARRENTON 3 SE	M	M	M		89	23	51	08							M				0.0					
WASHGTN DULLES INTL AP	83.8	59.9	71.9		102	29	50	03	9	223	9	0	0	0	1.79		0.61	01	0.0	0		4	2	0
WASHINGTON REAGAN AP	85.9	66.6	76.3		104	29	58	07+	0	346	11	0	0	0	2.38		1.22	01	0.0	0		4	2	1
WINCHESTER	80.3	60.4	70.4		100	30	51	03	15	182	4	0	0	0	2.40		0.92	13	0.0			6	2	0
WINCHESTER 7 SE	83.2	56.0	69.6		103	30	48	08+	13	157	7	0	0	0	2.77		1.03	13	M 0.0	0		5	2	1
WOODSTOCK 2 NE	80.1M	55.2M	67.7M		99	30	46	03	32E	119E	3	0	0	0	M 2.85		1.05	13	0.0			4	3	1
--DIVISIONAL DATA-----> CENTRAL MOUNTAIN 05			70.1	0.0B											2.90	-1.04B								
BUCHANAN															2.28		0.73	12	0.0			4	2	0
BUENA VISTA															3.20		0.85	12	0.0			8	2	0
COVINGTON FLTR PLT	82.2	54.2	68.2		100	30	46	26+	19	123	4	0	0	0	3.11		0.80	22	M 0.0	0		8	1	0
CRAIGSVILLE 2 S															M				0.0					
DALE ENTERPRISE	80.6	55.4	68.0		101	30	46	07+	32	131	3	0	0	0	2.58		1.39	19	0.0	0		6	1	1
GATHRIGHT DAM	77.6	54.8	66.2		94	30	45	03	50	93	2	0	0	0	2.07		0.54	07	M 0.0	0		7	1	0
GLASGOW 1 SE															2.72		1.28	12	0.0			7	1	1
HOT SPRINGS	78.6M	52.2M	65.4M		91	22	44	05	62E	82E	3	0	0	0	3.65		0.95	22	0.0			8	4	0
MILLGAP	76.0	47.7	61.9		93	30	37	27+	142	56	2	0	0	0	2.58		0.83	22	0.0	0		6	2	0
MTN GROVE															2.09		1.03	22	0.0			5	1	1
MUSTOE 1 SW	75.9	49.7	62.8		94	29	39	05	120	60	1	0	0	0	2.45		0.41	21	0.0	0		9	0	0
ROANOKE 8 N	83.1	58.8	71.0		101	30	49	03	10	195	4	0	0	0	3.09		0.95	12	M 0.0	0		8	1	0
ROANOKE INTL AP	84.3	61.1	72.7		104	29	52	08+	6	244	7	0	0	0	3.25		1.02	11	0.0	0		6	2	1
STAUNTON WATER TRMTMT PLT	79.9	57.3	68.6		91	22+	47	05	27	141	3	0	0	0	2.35		0.95	02	M 0.0	0		7	2	0
WAYNESBORO WTP	81.8	55.0	68.4		100	30	47	04+	30	143	5	0	0	0	3.61		1.15	12	M 0.0	0		5	3	2
--DIVISIONAL DATA-----> SOUTHWESTERN MOUNTAIN 06			67.9	-1.4B											2.79	-0.91B								
ABINGDON 3S	83.1M	55.9M	69.5M		99	30+	48	08+	24E	167E	5	0	0	0	M 1.57		0.72	11	M 0.0	0		4	1	0
BIG STONE GAP	83.0	57.1F	70.1F		100	30+	47	03+	20	182	4	0	0	0	2.38		1.09	17	0.0			2	2	2
BLACKSBURG NWSO	79.3	53.3	66.3		95	30	44	03	49	92	2	0	0	0	2.91		1.23	12	0.0	0		5	2	1
BURKES GARDEN	75.2	48.8	62.0		92	30	38	28	115	34	1	0	0	0	1.32		0.45	07	0.0	0		3	0	0
CHRISTIANSBURG	77.7	55.4	66.6		93	30	45	03	46	99	1	0	0	0	2.54		0.74	21+	M 0.0	0		4	3	0

MONTHLY STATION AND DIVISION SUMMARY

STATION	TEMPERATURE (°F)										PRECIPITATION (IN)													
	AVERAGE MAXIMUM	AVERAGE MINIMUM	AVERAGE	DEPARTURE FROM NORMAL	HIGHEST	DATE	LOWEST	DATE	HEATING DEG. DAYS	COOLING DEG. DAYS	NO. OF DAYS				TOTAL	DEPARTURE FROM NORMAL	GREATEST 24 HOURS	DATE	ICE PELLETS, SNOW			NO. OF DAYS		
											MAX		MIN						TOTAL	MAX DEPTH ON GROUND	DATE	.10 OR MORE	.50 OR MORE	1.00 OR MORE
											>=90	<=32	<=32	<=0										
CLINTWOOD 1 W	80.4	52.4	66.4		97	30	45	28+	42	89	2	0	0	0	1.83		0.90	01	0.0	0		3	2	0
COPPER HILL	75.8M	55.2M	65.5M		93	30	44	05	61E	87E	1	0	0	0	M 3.06		1.33	12	M 0.0	0		7	2	1
GALAX RADIO WBRF	79.1	53.8	66.5		98	30	41	03	52	104	2	0	0	0	1.76		0.73	12	0.0			4	1	0
GALAX WTP	78.1	52.0	65.1		97	30	41	04+	65	72	2	0	0	0	2.02		0.75	12	M 0.0	0		6	1	0
GRUNDY	78.7	55.4	67.1		93	30	48	27	31	100	2	0	0	0	4.95		1.22	22	0.0	0		8	3	3
JOHN FLANNAGAN LAKE	M	M	M		97	29	49	27						M					0.0					
LAFAYETTE 1 NE														3.65		1.24	12	0.0				8	2	1
LEBANON	81.4	54.1	67.8		99	30	46	28+	30	120	3	0	0	0	2.02		0.83	02	0.0	0		4	2	0
NORA 4 SSE	77.2	59.0	68.1		97	30	45	02	43	144	1	0	0	0	2.75		1.19	02	0.0	0		4	3	1
NORTH FORK LAKE	M	M	M		96	29	48	29+						MA 2.37		0.82	01	M 0.0	0			3	1	0
PULASKI 2 E	81.4M	54.8M	68.1M		99	30	46	04	33E	136E	2	0	0	0	3.57		1.25	12	M 0.0	0		5	3	2
RADFORD 3 N	80.3	54.8	67.6		97	30	43	03	39	123	2	0	0	0	2.53		0.53	18	0.0			7	1	0
RICHLANDS	80.8	53.8	67.3		96	30	46	28+	37	114	2	0	0	0	3.39		1.20	12	M 0.0	0		5	3	1
SALTVILLE 1N	82.5	53.3	67.9		99	30	46	09+	31	126	5	0	0	0	1.80		0.72	02	0.0			4	2	0
STAFFORDSVILLE 3 ENE	79.5	53.6	66.6		97	30	44	03	41	98	2	0	0	0	2.81		1.22	12	0.0			6	2	1
TROUT DALE 3 SSE	76.3	49.8	63.1		92	30	40	03	94	44	1	0	0	0	2.01		0.72	25	0.0	0		4	2	0
WILLIS														2.87		0.85	12	0.0				7	3	0
WISE 3E	78.6	56.2	67.4		95	30+	45	02	45	125	2	0	0	0	2.72		1.45	01	0.0			3	2	2
WYTHEVILLE 1 S	81.1	51.9	66.5		98	30	43	04+	43	94	2	0	0	0	0.98		0.42	07	0.0	0		3	0	0
--DIVISIONAL DATA----->			66.8	-0.4B										2.54	-1.57B									

VIRGINIA
201206

DAILY PRECIPITATION (INCHES)

STATION	TOTAL	DAY OF MONTH																															
		01	02	03	04	05	06	07	08	09	10	11	12	13	14	15	16	17	18	19	20	21	22	23	24	25	26	27	28	29	30	31	
VIRGINIA																																	
TIDEWATER 01																																	
DISPUTANTA	2.60	0.06	1.02		0.06								0.67										0.59									0.20	
EASTVILLE	FA 4.63		3.10					0.90				0.03	0.60			0.00 ^L	0.00 ^L	0.00 ^L	0.00 ^L	0.00 ^L	0.00 ^L	0.00 ^L	0.00 ^L	0.00 ^L	0.00 ^L	0.00 ^L	0.00 ^L	0.00 ^L	0.00 ^L	0.00 ^L	1.15 ^L _a		
EMPORIA 1 WNW	2.61		1.00			0.02						0.16	0.10										1.18			0.15							
FREDERICKSBURG SEWAGE	M 2.06	0.06	0.61		0.11								0.56							0.12			0.50	-		T					0.10		
HAMPTON UNIV	FA 5.36	2.58		0.22	0.00 ^L	0.53 ^L _a		0.05				0.43	0.00 ^L	0.03 ^L _a								1.33			0.75								
HOLLAND 1 E	FA 4.80		2.55	0.02						0.00 ^L	0.00 ^L _a	0.05	0.56							0.14			0.83	0.01		0.64							
HOPEWELL	M 2.87	0.37	0.77		0.03	0.15	0.02					0.15	0.79								0.01		0.03	0.55							-		
NORFOLK INTL AP	5.27	1.18	0.50	0.04	0.04	0.03						0.17		0.03					T			2.19			0.98			0.05	0.06				
NORFOLK SOUTH	5.25	0.77	0.58		0.14	0.05						0.21		0.02					T	T		2.17			1.23						0.08		
NORTH	3.72		1.64			0.11	0.46						0.66	0.02							0.08			0.43			0.03				0.29		
PAINTER 2W	4.05		2.25						0.34			0.05	0.62						0.04	0.06			0.15		0.44	0.01					0.09		
STONY CREEK 2 N	FA 0.27	0.00 ^L	0.00 ^L	0.00 ^L	1.19 ^L _a	0.02	0.25						0.00 ^L	0.05 ^L _a								0.00 ^L	0.00 ^L	0.08 ^L _a	0.00 ^L	0.00 ^L	0.05 ^L _a	0.00 ^L	0.00 ^L	0.00 ^L			
SUFFOLK LAKE KILBY	5.03	0.07	0.26		0.25	0.18						0.11		0.02						0.08		2.90	0.03		0.85						0.28		
WAKEFIELD 1NW	4.14	1.27			0.01	0.24					T	0.28	0.18	T					T	0.90		0.23	0.03		0.56			0.06	0.41				
WALKERTON 2 NW	1.79		0.80			0.23													0.05			0.34			0.12			0.25					
WALLACETON LK DRUMMOND	3.67		0.99			0.09	0.10					0.05	0.10										1.90	0.05		0.39							
WALLOPS ISLAND NASA TEST FACIL	2.72	1.50	0.24			0.26		T				0.35	T	0.02						0.09		0.19	0.01		T			T	0.06				
WARSAW 2 NW	1.43		0.92		0.03	0.05						0.21	0.07						0.01			0.02		0.02	0.01					0.11			
WEST POINT 2 NW	FA 0.05	0.05 ^L	0.25 ^L _a	0.00 ^L	0.04 ^L _a	0.82 ^L _a					0.00 ^L	0.40 ^L _a	0.17 ^L _a	T							T	T ^L	0.32 ^L _a	0.05			0.00 ^L	0.42 ^L _a	0.40				
WILLIAMSBURG 2 N	3.93	1.27	0.11		0.06	0.06			0.01			0.61	0.07						0.02	T	0.03	1.01		0.28									
EASTERN PIEDMONT 02																																	
ALBERTA 5N	2.86	T	0.55		T	T						1.22	0.08		T					0.05	0.11	T	0.54		0.24					0.07			
AMELIA COURTHOUSE 1	A 1.03		0.18			0.02			*	0.00 ^a		0.34	0.32							0.04			0.05	*	0.00 ^a					0.08			
ASHLAND	1.70	0.09	0.22		0.04	0.04						0.06	0.15						0.03			0.17	0.08	0.56						0.30			
BREMO BLUFF	3.67	1.25		0.04	0.23	0.03						0.38							0.06			0.40	1.16										
BUCKINGHAM	3.54	0.75	0.87			0.03	0.03					0.11	0.66									0.40	1.16	0.40	0.68	0.01		0.12					
CAMP PICKETT	1.08	0.01	0.40			0.01						0.24	0.03								0.09	0.08		0.22									
CHASE CITY	0.93		0.30		0.11	0.07						0.15	0.30										0.22	0.02									
CLARKSVILLE	M 1.01	0.15	0.28				0.10					0.25	0.11									0.12									-		
CORBIN	4.10	0.10	0.82			0.20			0.05			0.07	0.60								0.15		1.89							0.22			
CROZIER	4.53	0.10	1.20		0.12	0.03			0.16			0.06	0.63						0.07		0.20		1.68							0.28			
FARMVILLE 2 N	0.76	0.04	0.10						0.02			0.03	0.31						T	T	0.02		0.13		0.11	T							
GREENBAY 3 NE	0.84	0.03	0.17									0.08	0.24								0.22	0.02	0.02			0.06							
JOHN H KERR DAM	1.84	0.02	0.88				0.12					0.04	0.71												0.07								
LOUISA	5.04	0.78	0.46					0.18	0.03		0.07	0.27	0.42						0.50						1.16					1.17			
PALMYRA 3S	3.77	0.42	0.90			0.03	0.21	0.04	0.04			0.12	0.19								0.11		1.69		0.02								
PETERSBURG	1.78		1.04				0.02						0.39										0.25		0.02						0.08		
RICHMOND INTL AP	4.27	0.48		T	0.02	0.37		0.04	0.02		T	0.50	0.06						0.04			1.85	0.01	0.27			0.04			0.57			
SANDSTON	4.43	0.02	1.00		T	0.11	0.23		0.03				0.73									0.05	1.06		0.98					0.22			
WINTERPOCK 4 W	0.83		0.14			0.04						0.01	0.08									0.02	0.45							0.09			

VIRGINIA
201206

DAILY PRECIPITATION (INCHES)

STATION	TOTAL	DAY OF MONTH																																			
		01	02	03	04	05	06	07	08	09	10	11	12	13	14	15	16	17	18	19	20	21	22	23	24	25	26	27	28	29	30	31					
WESTERN PIEDMONT 03																																					
ALTAVISTA	1.68	0.11	0.17	0.01	0.15		0.17	0.01			0.01	0.35	0.15										0.49		0.06												
APPOMATTOX	M	-	-	-	-	-	-	-	-	-	-	-	-	-	-	-	-	-	-	-	T																
BEDFORD 4 NW	3.10	0.03	0.52				0.38	0.01	0.01			1.03	0.11								0.55	0.01		0.45		T										T	
BROOKNEAL	2.84	0.17	0.23				0.08		0.02			0.80	1.36								0.01			0.02		0.10	0.01									0.04	
CHARLOTTESVILLE 2W	2.99	0.04	1.62		0.02	0.01	0.06	0.01				0.33	0.43						T	0.15			0.32													T	
CHATHAM	4.01	0.10	0.65			0.05	0.15	0.08				0.38	1.40							0.85																0.35	
CONCORD 4 SSW	3.22	0.60	0.11				0.04					0.57	1.65							0.04																0.13	
DANVILLE REGIONAL AP	3.53	0.30		T	T	T	0.20				0.49	0.31																								T	
FREE UNION	FA 0.46	0.02	0.43		0.00 ^L	0.01 ^L	0.04 ^L	0.02 ^L	0.00 ^L	0.00 ^L	0.00 ^L	0.35 ^L	0.51 ^L	0.00 ^L	0.00 ^a	0.00 ^a			2.04	0.01	0.07 ^L	0.00 ^L	0.00 ^L	0.16	0.83 ^L	0.00 ^L	0.02 ^L	T ^L	0.00 ^a	0.00 ^L	0.00 ^a	0.00 ^L			T		
HOLCOMB ROCK	2.45	0.08	0.48			0.02	0.48	T	0.06			0.70	0.35						T	0.25																0.03	
HUDDLESTON 4 SW	2.14	0.15	0.52				0.47	0.05	0.04			0.40	0.18							0.09		0.04					0.20										
LYNCHBURG #2	3.52	0.35	0.16				0.18	0.02	0.02			1.59	0.07							0.07																0.02	
LYNCHBURG INTL AP	1.71	0.22		0.02		0.04	0.12	T			0.68	0.08							0.17	T		0.20	0.01			T							0.17			T	
MARTINSVILLE FLTR PLT	2.67		0.26			0.11	0.17	0.08				0.52	1.15							0.36																	
MEADOWS OF DAN 5 SW	4.37	0.10	0.38				0.38	0.17			0.09	2.90								0.12																	
MONTEBELLO FISH CULTURAL STN	M 2.57		0.95				0.09	0.05				1.03	0.25			0.10	0.10	-	-	-	-	-	-	-	-	-	-	-	-	-	-	-	-	-	-	-	
MONTICELLO	2.45	T	0.64		T	0.02	0.10	0.02	T			0.18	0.43							0.16			0.70	0.20													
PEDLAR DAM	3.39	0.20	0.50			T	0.14	T				1.88	0.10						T	0.11	T	T	T	0.13			0.15								0.18		
ROCKY MT	3.32		0.26	0.50		0.02	0.58	T	T		0.03	1.00	0.52							0.24																	
SOUTH BOSTON	1.66	0.01	0.35					0.05				1.05	0.19																								
STUART	4.89	0.15	0.65			0.06	0.35	0.16				2.25	0.40							0.35																	
TYE RIVER 1 SE	2.46	0.03	0.26				0.28	0.11				1.18	0.52						0.08	T																T	
WOOLWINE	3.90	0.24	0.13			0.10	0.59	0.15			T	1.94	0.10						T	0.62				0.03													
NORTHERN 04																																					
BOSTON 4 SE	M 2.82		0.43						0.21			0.35	0.78											0.18		0.11										-	
EDINBURG	3.60		1.09						0.03			0.14	0.84						0.35	0.77				0.03			0.03									0.32	
FRONT ROYAL	2.55		0.31									0.01	1.19							0.47				0.07												0.50	
LINCOLN	M 4.70		1.25									1.02					-	-	-	-	-	-	1.95													0.48	
LURAY 5 E	3.43		0.24			0.01	0.02	0.12				0.10	0.83						0.29	0.47								0.60								0.75	
MADISON	FA 1.74		0.40						0.00 ^L	0.00 ^L	0.00 ^L	0.00 ^L	0.00 ^L	0.00 ^L	0.00 ^L	0.00 ^L	0.00 ^L	0.68 ^a	0.58									0.76								0.30	
MANASSAS	M 3.60	-	2.30						0.15			0.10	0.15											0.05		0.55										0.34	
MT WEATHER	3.81		0.87						0.13			0.07	1.10						T	0.25				1.05												0.11	
PIEDMONT RSCH STN	3.74	0.02	0.92						T			0.29	0.96						T	0.51				0.59		0.34										0.11	
SOMERSET	FA 2.59	0.00 ^L	0.00 ^L	0.00 ^L	0.00 ^L	0.00 ^L	0.00 ^L	0.00 ^L	0.00 ^L	0.00 ^L	2.09 ^a	0.10	1.03						0.29	0.40				T	0.11	0.47	0.02								0.17		
SPERRYVILLE	M 1.84		0.83					0.05			-	-	-							0.71				-		0.23	0.02									-	
STERLING RCS	2.28	T	0.84									0.04	0.57						0.06	0.23			T	0.18												0.36	
VIENNA	3.18		2.23									0.05	0.30						0.15	0.06				0.04												0.35	
WARRENTON 3 SE	M	-	1.13	-	-	-	-	-	0.06			-	-					-	-	0.19			-	-	0.59	-	-	-	-	-	-	-	-	-	-	-	
WASHGTON DULLES INTL AP	1.79	0.61		T	T	T		T			T	0.60							0.12				0.08												0.38		
WASHINGTON REAGAN AP	2.38	1.22		T		T	0.03					0.26							0.28				T												0.59	T	
WINCHESTER	2.40		0.67						0.04			0.01	0.92						0.10	0.16	T			0.14												0.36	

VIRGINIA
201206

DAILY PRECIPITATION (INCHES)

STATION	TOTAL	DAY OF MONTH																														
		01	02	03	04	05	06	07	08	09	10	11	12	13	14	15	16	17	18	19	20	21	22	23	24	25	26	27	28	29	30	31
WINCHESTER 7 SE	2.77		0.71			0.03		0.04				0.02	1.03					0.01	0.41	0.02			0.36									0.14
WOODSTOCK 2 NE	M 2.85		0.77			0.01		0.03				0.01	1.05					0.05	0.72											-	0.21	
CENTRAL MOUNTAIN 05																																
BUCHANAN	2.28	0.08	0.71			0.29						0.73	0.06					0.28	T			0.07									0.06	
BUENA VISTA	3.20	0.12	0.31			0.52		0.03				0.85	0.16					0.25	0.05	0.04	0.06		0.40			0.38					0.03	
COVINGTON FLTR PLT	3.11	0.03	0.14			0.24	0.43	0.04				0.38	0.45					0.37	0.08			0.80									0.15	
CRAIGSVILLE 2 S	M	-	0.80	-	-	-	0.12	0.21	0.01	-	-	-	0.72	0.04	-	-	-	-	0.01	0.01	-	0.12	0.12	-	0.47	-	-	-	-	-	0.09	
DALE ENTERPRISE	2.58		0.32			0.01	0.10	0.03	0.02			0.27	0.28					0.01	1.39			0.05									0.10	
GATHRIGHT DAM	2.07	0.09	0.24			0.14	0.54					0.35	0.09					0.22	0.02			0.17									0.21	
GLASGOW 1 SE	2.72	0.18	0.38			T	0.27	0.03	0.17			1.28	0.10					T	0.19	0.07											0.05	
HOT SPRINGS	3.65	0.04	0.31			T	0.12	0.14	0.03			0.63	0.57					0.02				0.95	0.54								0.30	
MILLGAP	2.58	0.04	0.20			0.11	0.57	0.02				0.45	0.01					0.05	0.08			0.83									0.22	
MTN GROVE	2.09	0.06	0.20			T	0.30	0.20					0.30					T				1.03										
MUSTOE 1 SW	2.45	0.28		0.17	0.39	0.12					0.23	0.34						0.15	T		0.41	0.01			0.03				0.32			
ROANOKE 8 N	3.09	0.26	0.36		0.01	0.02	0.39	0.04	0.03			0.95	0.28	T				0.20	0.40			0.15										
ROANOKE INTL AP	3.25	0.22		0.01	0.20	0.42	0.05				1.02	0.43						0.86				0.04		T					T			
STAUNTON WATER TRMTMT PLT	2.35		0.95			0.13	0.11	T				0.61	0.12					0.09	0.03			0.21			T					0.10		
WAYNESBORO WTP	3.61		0.30			0.20	0.05					1.15	1.11					0.05			0.65		0.05								0.05	
SOUTHWESTERN MOUNTAIN 06																																
ABINGDON 3S	M 1.57	0.37				0.02				-	0.72	-	-									0.15	0.31									
BIG STONE GAP	2.38		1.00			0.07						0.07						1.09	0.02		0.09	0.02	0.02									
BLACKSBURG NWSO	2.91	0.09	0.24			0.07	0.57	0.05	0.01			1.23	T					0.45	0.01		T	0.19									T	
BURKES GARDEN	1.32	0.04	0.32		0.02	0.01	0.07	0.45	0.02	0.01		0.08	0.02					0.07	0.02			0.01	0.06	0.01	0.01					0.10		
CHRISTIANSBURG	2.54		0.08		0.02	0.08	0.54	0.07				0.74						0.21	0.03			0.74									0.03	
CLINTWOOD 1 W	1.83	0.90	0.68		0.01	T						T	T					T				0.23	0.01									
COPPER HILL	M 3.06	-	-	-	-	0.14	0.98	0.05				1.33	0.12									0.17		0.15						0.12		
GALAX RADIO WBRF	1.76				0.05		0.36	0.07			0.08	0.73						0.04				0.14								0.29		
GALAX WTP	2.02	0.11				0.29	0.21				0.02	0.75									0.21	0.06	0.01	0.33					0.03			
GRUNDY	4.95	0.49	1.00		0.04							0.33						0.19	0.48			0.16	1.22	1.01						0.03		
JOHN FLANNAGAN LAKE	M	0.70	-	-	-	0.01				-	-	0.07	0.33	-			-	-	0.02			0.56	-	-						-		
LAFAYETTE 1 NE	3.65	0.05	0.14			0.02	0.30	0.05				1.24	0.56					0.33	0.25				0.41	0.30								
LEBANON	2.02	0.06	0.83				0.03					0.27										0.08	0.55	0.20								
NORA 4 SSE	2.75	0.71	1.19			T						T	T									T	0.57	0.28								
NORTH FORK LAKE	MA 2.37	0.82	*	*	0.97 _a	0.01			-	*	*	0.01 _a	0.11				*	*	0.17 _a			0.10	*	*	*	0.18 _a	-				-	
PULASKI 2 E	3.57		0.06			1.20	0.53					1.25						0.05				0.19	0.04									
RADFORD 3 N	2.53	0.17	0.25			0.05	0.39	0.05				T	0.36					0.53	0.46			0.27										
RICHLANDS	3.39	0.02	0.97		0.01			0.26				1.20						0.08				0.60	0.25									
SALTVILLE 1N	1.80	0.02	0.72				0.10					0.59										0.37										
STAFFORDSVILLE 3 ENE	2.81	0.01	0.27		0.02	0.14	0.33	0.20				1.22	0.04					0.56			0.02			T								
TROUT DALE 3 SSE	2.01	0.09	0.20			0.02	0.60					0.01	0.02					0.02	0.25				0.07		0.72						0.01	
WILLIS	2.87		0.09			0.10	0.54	0.13				0.85	0.02					0.31	0.61			0.12	0.02								0.08	

VIRGINIA
201206

DAILY PRECIPITATION (INCHES)

STATION	TOTAL	DAY OF MONTH																															
		01	02	03	04	05	06	07	08	09	10	11	12	13	14	15	16	17	18	19	20	21	22	23	24	25	26	27	28	29	30	31	
WISE 3E WYTHEVILLE 1 S	2.72 0.98	1.45 0.01	0.10				0.41	T 0.42					0.03	0.17									1.06	0.04			0.01						

VIRGINIA
201206

DAILY TEMPERATURES (°F)

STATION	OB. TIME	MAX/MIN	DAY OF MONTH																															AVERAGE
			01	02	03	04	05	06	07	08	09	10	11	12	13	14	15	16	17	18	19	20	21	22	23	24	25	26	27	28	29	30	31	
LYNCHBURG #2	07	MAX	83	78	71	77	79	70	67	78	80	84	85	75	82	80	76	77	76	76	77	87	90	91	87	85	88	88	78	83	92	100	81.3	
		MIN	61	49	48	49	53	55	53	51	53	54	60	64	64	51	53	52	53	54	63	66	66	67	64	63	64	52	51	53	58	67	57.0	
LYNCHBURG INTL AP	24	MAX	81	72	78	81	70	68	79	83	86	87	78	84	81	77	78	78	80	90	96	95	90	88	90	91	81	86	94	103	99	84.1		
		MIN	57	48	47	55	54	54	51	51	52	58	61	68	55	52	58	51	52	62	63	66	65	66	63	63	63	52	50	55	69	64	57.5	
MARTINSVILLE FLTR PLT	07	MAX	88	82	73	80	82	74	69	79	83	85	85	83	85	85	81	80	79	78	84	89	92	93	90	87	89	92	79	85	92	101	84.1	
		MIN	50	48	45	51	55	56	49	50	51	54	59	67	63	52	53	51	52	55	62	64	64	65	65	61	63	53	49	51	55	63	55.9	
MEADOWS OF DAN 5 SW	07	MAX	82	82	70	75	78	71	65	73	80	80	79	79	80	80	80	77	76	76	81	83	85	86	82	82	84	88	88	82	88	97	80.3	
		MIN	56	48	45	46	50	53	48	49	54	58	58	63	53	53	52	53	53	60	61	63	61	62	60	63	53	51	51	56	56	54.6		
MONTEBELLO FISH CULTURAL STN	07	MAX	62	64	62	71	74	60	58	72	75	80	79	75	81	80																		M
		MIN	54	46	42	43	41	49	45	45	44	50	52	62	56	44																		M
MONTECELLO	08	MAX	80	76	68	75	75	65	70	76	79	84	83	75	78	76	76	75	74	77	71	87	91	92	88	84	87	86	75	83	90	98	79.8	
		MIN	64	54	55	57	55	54	55	56	56	63	63	66	66	58	61	56	56	56	59	59	68	70	65	65	66	59	59	61	61	68	60.4	
ROCKY MT	07	MAX	85	82	72	79	81	72	68	79	82	85	85	81	85	81	78	78	77	78	83	88	90	92	86	88	88	90	80	85	94		82.5	
		MIN	63	59	47	50	58	56	52	52	54	60	60	66	64	53	53	55	53	54	62	63	66	68	57	60	64	55	51	51	57		57.3	
SOUTH BOSTON	07	MAX	87	87	74	79	85	74	71	79	86	87	81	83	84	77	80	80	81	83	90	95	98	96	91	90	93	82	87	94	103		85.5	
		MIN	61	55	49	52	56	57	52	54	55	58	58	65	65	55	56	52	53	55	61	64	64	69	69	65	68	58	53	58	67		58.6	
STUART	07	MAX	86	83	72	77	81	71	66	75	82	83	86	81	84	84	78	78	78	77	83	85	91	91	89	89	87	90	79	81	90	98	82.5	
		MIN	59	50	46	48	48	55	51	51	52	51	53	68	65	54	57	54	54	58	62	64	65	67	62	62	63	55	54	55	62	65	57.0	
TYE RIVER 1 SE	07	MAX	85	79	73	78	80	78	69	76	82	85	86	75	82	81	75	80	79	80	78	87	92	94	92	88	89	90	78	85	92	100	82.9	
		MIN	61	51	52	53	50	51	53	54	55	57	58	62	64	50	51	54	55	59	60	68	69	69	64	64	65	54	51	52	60	64	57.7	
NORTHERN 04																																		
BOSTON 4 SE	07	MAX	81	77	75	76	77	66	71	78	82	86	88	81	79	79	77	77	77	77	66	88	92	92	91	85	85	84	77	80	90		80.5	
		MIN	59	53	46	50	50	54	47	51	51	53	52	59	63	55	58	51	50	60	59	65	67	69	62	60	64	55	53	57	66		56.5	
EDINBURG	07	MAX	81	79	72	78	74	64	68	78	82	85	87	79	83	77	77	81	77	80	76	89	90	90	88	84	84	81	76	84	90	99	81.1	
		MIN	57	54	49	51	54	53	47	50	52	52	55	58	62	49	51	51	50	53	60	63	65	68	62	56	56	50	50	52	59	62	55.0	
FRONT ROYAL	07	MAX	79	80	71	76	73	66	71	77	81	87	88	80	82	78	77	77	77	77	67	88	92	92	89	85	85	82	77	84	92	101	81.0	
		MIN	58	55	53	53	55	53	53	54	53	60	60	63	63	53	54	56	56	57	59	63	69	70	63	60	61	56	56	60	64	66	58.5	
LINCOLN	07	MAX	79	77	72	78	71	68	73	78	81	87	89	85	81	77	78	79	77	78	67	88	91	93	89	84	87	81	76	83	90	99	81.2	
		MIN	57	47	47	53	54	47	47	49	54	54	59	61	65	55	57	52	52	60	60	66	66	63	63	60	62	55	62	57	58	69	57.0	
LURAY 5 E	08	MAX	81	83	73	76	74	65	68	77	80	85	87	79	85	79	78	77	80	78	76	89	91	92	88	85	86	81	78	83	97	100	81.7	
		MIN	63	50	45	51	52	52	47	48	52	55	57	66	62	50	58	51	51	60	60	64	66	67	60	58	61	47	49	55	57	60	55.8	
MADISON	08	MAX	83	77	73	79	78	69	71	79	83	88	88	80	80	80	80	79	78	78	68	87	94	92	92	88	84	86	79	87	92	101	82.4	
		MIN	62	64	55	52	55	56	50	54	56	59	61	68	60	58	61	53	53	60	66	68	70	64	63	64	54	56	59	62	64	59.4		
MANASSAS	07	MAX	85	81	76	80	77	72	75	83	86	91		87	80	82	81	81	82	79	69	90	97	98	96	91	89	87		89	95	103	85.1	
		MIN	65	56	53	56	58	55	54	54	60	63		69	66	62	62	57	55	61	61	69	73	77	68	65	69	57					61.8	
MT WEATHER	07	MAX	75	70	68	72	68	63	68	74	77	83	85	78	74	73	74	74	74	73	62	82	87	88	88	80	81	78	72	80	86	95	76.7	
		MIN	60	53	54	57	52	52	56	57	57	67	68	64	61	57	58	57	57	56	56	62	70	72	72	66	68	52	55	59	76	65	60.5	
PIEDMONT RSCH STN	08	MAX	81	79	72	77	79	67	69	78	83	85	87	81	73	79	78	77	76	76	68	87	92	92	90	86	84	84	77	84	90	98	81.0	
		MIN	64	55	53	60	53	55	51	57	61	61	67	67	66	61	59	54	54	59	59	65	71	73	65	65	65	58	58	63	71	63	61.1	
SOMERSET	07	MAX	83	81	73	79	78	68	70	81	84	87	90	82	81	81	78	79	77	77	69	88	92	93	92	87	87	87	79	86	92	99	82.7	
		MIN	60	52	50	53	52	55	52	53	55	56		66	64	54	60	52	52	60	60	65	68	68	64	62	65	55	51	58	67	63	58.4	
SPERRYVILLE	06	MAX	79	77	71	75	73	65	66	77																								77.6

VIRGINIA
201206

DAILY TEMPERATURES (°F)

STATION	OB. TIME	MAX/MIN	DAY OF MONTH																															AVERAGE
			01	02	03	04	05	06	07	08	09	10	11	12	13	14	15	16	17	18	19	20	21	22	23	24	25	26	27	28	29	30	31	
BIG STONE GAP	08	MAX	86	69	69	77	77	74	74	78	82	83	81	78	85	84	85	83	83	76	85	87	90	89	83	88	92	88	80	85	100	100	83.0	
		MIN	59	47	47	49	52	51	53	50	51	53	61	66	62	56	59	57	65	64	60	61	64	66	65	60	60	55	51	52	58	68	57.1	
BLACKSBURG NWSO	07	MAX	81	74	65	73	75	69	66	75	78	78	81	78	83	79	77	78	76	77	79	85	88	87	83	83	83	84	77	81	90	95	79.3	
		MIN	55	46	44	46	49	49	47	47	49	52	57	64	61	49	51	50	52	55	59	60	62	62	60	57	57	49	47	50	52	61	53.3	
BURKES GARDEN	07	MAX	77	68	61	68	70	66	61	68	73	76	73	73	78	73	74	73	74	73	79	81	84	83	81	79	81	80	72	78	86	92	75.2	
		MIN	50	46	47	53	43	42	47	40	39	44	54	59	59	44	43	50	53	59	53	52	53	54	52	54	44	39	38	47	55	48.8		
CHRISTIANSBURG	07	MAX	78	73	65	71	75	67	62	73	76	78	79	76	80	77	76	74	75	75	78	83	87	87	82	81	83	84	74	79	89	93	77.7	
		MIN	57	46	45	52	50	50	49	49	50	50	63	65	61	52	53	54	56	58	60	60	63	65	62	59	61	52	50	51	56	62	55.4	
CLINTWOOD 1 W	07	MAX	82	66	67	76	74	72	73	76	78	80	79	79	84	80	82	81	80	77	84	86	87	88	81	83	87	84	76	81	92	97	80.4	
		MIN	52	48	48	48	49	50	51	45	45	47	55	61	57	50	50	54	54	58	56	56	59	60	63	55	55	48	45	45	50	59	52.4	
COPPER HILL	07	MAX				79	62	58	71	75	77	75	71	80	76	70	69	68	68	76	82	82	83	81	80	77	80	73	78	87	93	75.8		
		MIN				44	49	47	47	48	57	60	62	61	53	52	54	52	53	58	61	63	63	60	60	62	51	51	50	56	62	55.2		
GALAX RADIO WBRF	07	MAX	82	74	68	66	75	69	65	75	79	83	74	74	84	81	76	77	75	75	78	87	86	86	82	84	82	87	78	83	91	98	79.1	
		MIN	60	44	41	51	46	51	48	46	49	50	62	63	59	49	53	49	49	59	57	59	68	63	60	55	58	48	45	50	63	59	53.8	
GALAX WTP	07	MAX	82	73	65	71	75	67	64	72	77	81	75	72	82	79	76	75	74	75	78	84	84	87	81	82	81	86	75	81	91	97	78.1	
		MIN	52	46	41	41	50	51	49	45	46	53	55	63	60	49	49	50	50	53	56	54	59	60	61	58	58	50	46	46	51	57	52.0	
GRUNDY	07	MAX	79	65	66	76	75	70	70	74	77	79	79	77	83	78	81	81	80	74	83	84	83	83	80	80	84	81	76	80	90	93	78.7	
		MIN	56	50	49	49	55	54	52	49	49	50	56	60	61	53	54	55	56	61	60	60	61	65	64	59	60	50	48	49	56	61	55.4	
JOHN FLANNAGAN LAKE	07	MAX	67			77	77	74	74	78			85	81	86			87		86	88	91	92	90			91	86	79	85	97	M		
		MIN	56			50	53	53	53	51			51	64	61			56		56	60	60	64	65			58	50	49	50	54	M		
LEBANON	07	MAX	84	71	66	75	75	75	75	79	82	79	80	84	80	84	81	83	72	85	87	91	88	83	85	87	85	77	83	92	99	81.4		
		MIN	54	50	48	49	50	50	50	46	47	48	57	64	60	52	54	57	58	61	57	60	61	61	61	57	58	50	46	46	51	60	54.1	
NORA 4 SSE	07	MAX	79	62	64	71	70	68	69	71	74	78	75	75	82	75	79	77	78	70	81	84	85	84	83	80	84	82	72	78	89	97	77.2	
		MIN	58	45	46	51	51	50	50	56	62	63	63	64	59	57	58	59	60	61	63	67	70	62	63	65	67	51	54	59	66	69	59.0	
NORTH FORK LAKE	08	MAX	83			75	75	72	74				82	80	83	81	85			82	86	88	89			90		79	85	96		M		
		MIN	55			49	52	52	52				63	62	59	52	53			57	56	58	58			57		48	48	48		M		
PULASKI 2 E	07	MAX	84	74	66	75	77	71	71	74	78	81	82	80	85			82	76	77	79	83	87	88	89	87	87	86	82	83	93	99	81.4	
		MIN	61	49	47	46	51	50	50	48	49	56	59	65	61			52	50	51	51	61	61	61	65	62	58	59	50	48	48	56	64	54.8
RADFORD 3 N	07	MAX	82	74	66	74	76	70	67	75	78	82	82	81	84	79	77	76	77	78	80	86	88	89	85	82	85	86	77	82	93	97	80.3	
		MIN	62	49	43	51	51	54	49	47	47	52	62	64	62	48	52	49	52	54	60	61	62	66	63	56	60	49	44	52	59	64	54.8	
RICHLANDS	07	MAX	83	69	66	75	73	71	69	75	79	82	80	80	84	79	84	84	83	76	84	87	89	88	84	85	87	83	77	82	90	96	80.8	
		MIN	53	50	48	49	52	50	50	46	47	48	55	64	60	51	56	54	56	59	57	58	60	62	61	58	58	49	46	46	52	59	53.8	
SALTVILLE 1N	07	MAX	85	71	67	76	76	72	69	77	80	83	81	81	84	82	84	81	83	83	86	88	90	91	85	87	90	86	79	85	93	99	82.5	
		MIN	52	50	48	48	49	51	51	46	46	48	56	64	61	53	53	52	53	53	57	57	60	62	61	59	58	51	47	47	58	53.3		
STAFFORDSVILLE 3 ENE	07	MAX	80	75	65	74	76	71	65	75	78	81	81	76	85	77	76	76	76	78	78	86	87	87	85	84	84	84	75	81	92	97	79.5	
		MIN	55	52	44	46	53	53	50	46	47	49	54	65	64	50	50	51	52	55	61	60	60	64	60	56	58	49	46	49	51	59	53.6	
TROUT DALE 3 SSE	07	MAX	79	69	61	70	72	68	64	70	75	77	73	70	80	76	76	75	75	74	81	82	83	83	81	82	79	81	75	79	87	92	76.3	
		MIN	47	47	40	47	45	43	51	44	41	50	56	60	61	47	45	46	49	56	54	53	53	54	59	55	53	44	42	41	53	57	49.8	
WISE 3E	17	MAX	79	63	70	71	68	67	70	74	77	76	74	79	79	79	79	79	76	80	83	85	84	84	79	84	82	81	79	88	95	95	78.6	
		MIN	56	45	50	49	52	49	49	47	47	59	63	61	57	52	60	60	60	63	58	60	61	63	59	58	58	49	51	56	71	64	56.2	
WYTHEVILLE 1 S	07	MAX	84	73	73	74	75	71	67	74	79	82	79	77	84	80	79	78	78	78	85	86	88	89	86	85	85	85	85	84	92	98	81.1	
		MIN	52	49	43	43	49	49	47	46	49	55	64	58	49	49	50	50	50	60	59	59	60	59	56	57	47	45	45	50	60	51.9		

VIRGINIA
201206

SNOWFALL AND SNOW ON GROUND (INCHES)

STATION		DAY OF MONTH																															
		01	02	03	04	05	06	07	08	09	10	11	12	13	14	15	16	17	18	19	20	21	22	23	24	25	26	27	28	29	30	31	
VIRGINIA																																	
TIDEWATER 01																																	
DISPUTANTA	SNOWFALL																																
EASTVILLE	SNOWFALL																																
EMPORIA 1 WNW	SNOWFALL																																
FREDERICKSBURG SEWAGE	SNOWFALL																																
HAMPTON UNIV	SNOWFALL																																
HOLLAND 1 E	SNOWFALL																																
HOPEWELL	SNOWFALL	-	-	-					-	-	-	-	-	-	-	-	-	-	-	-	-	-	-	-	-	-	-	-	-	-	-	-	
	SN ON GND	-	-	-					-	-	-	-	-	-	-	-	-	-	-	-	-	-	-	-	-	-	-	-	-	-	-	-	
NORFOLK INTL AP	SNOWFALL																																
NORFOLK SOUTH	SNOWFALL																																
NORTH	SNOWFALL																																
	SN ON GND																																
PAINTER 2W	SNOWFALL																																
STONY CREEK 2 N	SNOWFALL																																
	SN ON GND																																
SUFFOLK LAKE KILBY	SNOWFALL																																
	SN ON GND																																
WAKEFIELD 1NW	SNOWFALL																																
	SN ON GND																																
WALKERTON 2 NW	SNOWFALL																																
	SN ON GND																																
WALLACETON LK DRUMMOND	SNOWFALL																																
WALLOPS ISLAND NASA TEST FACIL	SNOWFALL																																
	SN ON GND																																
WARSAW 2 NW	SNOWFALL																																
WEST POINT 2 NW	SNOWFALL																																
	SN ON GND																																
WILLIAMSBURG 2 N	SNOWFALL																																

Snowfall: Includes snow and ice. Values for NWS stations (J index note) are Mid-Mid (LST).

Snow on ground: Includes snow, sleet, ice, and hail. Values for NWS stations (J index note) are observed at 12 UTC (GMT).

Water Equivalent: Given for NWS stations (J index note) only, when snow depth is 2 inches or more, and is measured at 18 UTC (GMT)

VIRGINIA
201206

PAN EVAPORATION AND WIND

STATION		DAY OF MONTH																															TOTAL OR AVERAGE
		01	02	03	04	05	06	07	08	09	10	11	12	13	14	15	16	17	18	19	20	21	22	23	24	25	26	27	28	29	30	31	
VIRGINIA EASTERN PIEDMONT 02 JOHN H KERR DAM	WIND	32	19	27	22	28	20	14	13	16	35	29	34	30	26	34	29	15	20	21	13	20	26	19	20	42	29	21	34	42	21		751 6.16 M M
	EVAP	0.06	0.24	0.18	0.22	0.12	0.10	0.22	0.18	0.24	0.27	0.05	0.05	0.27	0.10	0.21	0.21	0.22	0.15	0.14	0.21	0.25	0.24	0.21	0.27	0.26	0.26	0.26	0.31	0.36	0.30		
	MAX	-	-	-	-	-	-	-	-	-	-	-	-	-	-	-	-	-	-	-	-	-	-	-	-	-	-	-	-	-	-	-	
	MIN	-	-	-	-	-	-	-	-	-	-	-	-	-	-	-	-	-	-	-	-	-	-	-	-	-	-	-	-	-	-	-	

Evaporation: Is measured in hundreths of inches.

Wind: Is measured in miles.

Max and Min: The maximum and minimum temperatures (Fahrenheit) of the water in the evaporation pan.

STATION INDEX

STATION	INDEX NO.	DIVISION	COUNTY	LATITUDE	LONGITUDE	ELEVATION (IN FEET)	OBSERVATION TIME AND TABLES					
							LOCAL STD TIME					
							TEMP	PRECIP	EVAP	SPECIAL SEE (NOTES)		
VIRGINIA												
ABINGDON 3S	0021	06	WASHINGTON	36 40	81 58W	1920	22	22				H
ALBERTA 5N	0079	02	BRUNSWICK	36 56	77 54W	376		08				H
ALTAVISTA	0166	03	CAMPBELL	37 7	79 17W	515		07				CH
AMELIA COURTHOUSE 1	0187	02	AMELIA	37 21	77 59W	345	08	08				H
APPOMATTOX	0243	03	APPOMATTOX	37 20	78 50W	850		07				H
ASHLAND	0327	02	HANOVER	37 45	77 29W	220	18	18				H
BEDFORD 4 NW	0561	03	BEDFORD	37 23	79 34W	1220		07				CH
BIG STONE GAP	0735	06	WISE	36 52	82 46W	1464	08	08				H
BLACKSBURG NWSO	0766	06	MONTGOMERY	37 12	80 25W	2100	07	07				CH
BOSTON 4 SE	0860	04	CULPEPER	38 33	78 6W	590	07	07				H
BREMO BLUFF	0993	02	FLUVANNA	37 43	78 17W	225		24				CH
BROOKNEAL	1082	03	CAMPBELL	37 4	78 57W	428	07	07				H
BUCHANAN	1121	05	BOTETOURT	37 32	79 41W	865		07				H
BUCKINGHAM	1136	02	BUCKINGHAM	37 30	78 32W	552		07				H
BUENA VISTA	1159	05	ROCKBRIDGE	37 44	79 22W	830		07				H
BURKES GARDEN	1209	06	TAZEWELL	37 6	81 20W	3068	07	07				H
CAMP PICKETT	1322	02	NOTTOWAY	37 2	77 57W	330	08	08				CH
CHARLOTTESVILLE 2W	1593	03	ALBEMARLE	38 2	78 31W	866	08	08				H
CHASE CITY	1606	02	MECKLENBURG	36 47	78 29W	510	17	17				H
CHATHAM	1614	03	PITTSYLVANIA	36 49	79 25W	640	07	07				CH
CHRISTIANSBURG	1692	06	MONTGOMERY	37 8	80 24W	2100	07	07				H
CLARKSVILLE	1746	02	MECKLENBURG	36 37	78 33W	330	07	07				H
CLINTWOOD 1 W	1825	06	DICKENSON	37 9	82 29W	1780	07	07				H
CONCORD 4 SSW	1955	03	CAMPBELL	37 17	78 58W	635		07				H
COPPER HILL	1999	06	FLOYD	37 5	80 9W	2690	07	07				H
CORBIN	2009	02	CAROLINE	38 12	77 22W	220	09	09				H
COVINGTON FLTR PLT	2044	05	ALLEGHANY	37 49	79 59W	1230	07	07				H
CRAIGSVILLE 2 S	2064	05	AUGUSTA	38 3	79 23W	1758		07				H
CROZIER	2142	02	GOOCHLAND	37 40	77 53W	350	07	07				H
DALE ENTERPRISE	2208	05	ROCKINGHAM	38 27	78 56W	1400	07	07				H
DANVILLE REGIONAL AP R	2250	03	PITTSYLVANIA	36 34	79 20W	571	24	24				H
DISPUTANTA	2400	01	PRINCE GEORGE	37 7	77 12W	15	07	07				H
EASTVILLE	2635	01	NORTHAMPTON	37 23	75 58W	10	07	07				H
EDINBURG	2663	04	SHENANDOAH	38 48	78 35W	928	07	07				H
EMPORIA 1 WNW	2790	01	GREENSVILLE	36 42	77 34W	100	08	08				H
FARMVILLE 2 N	2941	02	CUMBERLAND	37 20	78 23W	450	07	07				CH
FREDERICKSBURG SEWAGE	3204	01	FREDERICKSBURG	38 17	77 27W	15	07	07				H
FREE UNION	3213	03	ALBEMARLE	38 5	78 35W	590	08	07				H
FRONT ROYAL	3229	04	WARREN	38 54	78 11W	930	07	07				H
GALAX RADIO WBRF	3267	06	CARROLL	36 40	80 55W	2385	07	07				H
GALAX WTP	3272	06	CARROLL	36 39	80 55W	2360	07	07				CH
GATHRIGHT DAM	3310	05	ALLEGHANY	37 57	79 57W	1770	07	07				CH
GLASGOW 1 SE	3375	05	ROCKBRIDGE	37 37	79 26W	740		07				H
GREENBAY 3 NE	3565	02	PRINCE EDWARD	37 11	78 17W	500	09	09				H
GRUNDY	3640	06	BUCHANAN	37 17	82 5W	1170	07	07				H
HAMPTON UNIV	3713	01	HAMPTON	37 1	76 20W	10	17	17				H
HOLCOMB ROCK	4039	03	BEDFORD	37 33	79 24W	620		07				H
HOLLAND 1 E	4044	01	SUFFOLK	36 41	76 46W	80	08	08				H
HOPEWELL	4101	01	PRINCE GEORGE	37 18	77 17W	40	16	16				H
HOT SPRINGS	4128	05	BATH	37 60	79 50W	2236	07	07				H
HUDDLESTON 4 SW	4148	03	BEDFORD	37 8	79 32W	1045		07				H
JOHN FLANNAGAN LAKE	4410	06	DICKENSON	37 14	82 21W	1460	07	07				H
JOHN H KERR DAM	4414	02	MECKLENBURG	36 36	78 18W	250	08	08	08			CH
LAFAYETTE 1 NE	4676	06	MONTGOMERY	37 14	80 12W	1320		07				H
LEBANON	4777	06	RUSSELL	36 54	82 2W	1912	07	07				H
LINCOLN	4909	04	LOUDOUN	39 5	77 42W	500	07	07				H
LOUISA	5050	02	LOUISA	38 3	78 0W	420	18	18				H
LURAY 5 E	5096	04	PAGE	38 40	78 22W	1400	08	08				H
LYNCHBURG #2	5117	03	CAMPBELL	37 23	79 14W	740	07	07				H
LYNCHBURG INTL AP R	5120	03	CAMPBELL	37 19	79 12W	940	24	24				HJ
MADISON	5150	04	MADISON	38 22	78 15W	577	08	08				H
MANASSAS	5204	04	MANASSAS	38 44	77 30W	245	07	07				H
MARTINSVILLE FLTR PLT	5300	03	HENRY	36 42	79 52W	760	07	07				H
MEADOWS OF DAN 5 SW	5453	03	PATRICK	36 40	80 27W	2225	07	07				H
MILLGAP	5595	05	HIGHLAND	38 18	79 43W	2421	07	07				CH

STATION INDEX

STATION	INDEX NO.	DIVISION	COUNTY	LATITUDE	LONGITUDE	ELEVATION (IN FEET)	OBSERVATION TIME AND TABLES			
							LOCAL STD TIME			
							TEMP	PRECIP	EVAP	SPECIAL SEE (NOTES)
MONTEBELLO FISH CULTURAL STN #	5690	03	NELSON	37 51	79 8W	2667	07	07		H
MONTICELLO	5700	03	ALBEMARLE	38 1	78 27W	758	08	08		H
MT WEATHER	5851	04	LOUDOUN	39 4	77 53W	1659	07	07		H
MTN GROVE	5756	05	BATH	38 6	79 53W	1775		07		H
MUSTOE 1 SW	5880	05	HIGHLAND	38 20	79 40W	2380	24	24		H
NORA 4 SSE	6125	06	DICKENSON	37 1	82 19W	2650	07	07		H
NORFOLK INTL AP R	6139	01	NORFOLK (CITY)	36 54	76 12W	30	24	24		HJ
NORFOLK SOUTH	6147	01	NORFOLK (CITY)	36 52	76 14W	100	24	24		H
NORTH	6161	01	MATHEWS	37 26	76 26W	10	07	07		H
NORTH FORK LAKE	6173	06	WISE	37 7	82 38W	1675	08	08		H
PAINTER 2W	6475	01	ACCOMACK	37 35	75 49W	30	16	16		CH
PALMYRA 3S	6491	02	FLUVANNA	37 49	78 16W	410	06	06		H
PEDLAR DAM	6593	03	AMHERST	37 40	79 17W	1010		07		H
PETERSBURG	6656	02	PETERSBURG	37 14	77 24W	15	08	08		H
PIEDMONT RSCH STN	6712	04	ORANGE	38 14	78 7W	520	08	08		CH
PULASKI 2 E	6955	06	PULASKI	37 3	80 47W	1850	07	07		CH
RADFORD 3 N	6999	06	PULASKI	37 12	80 35W	1800	07	07		H
RICHLANDS	7174	06	TAZEWELL	37 6	81 48W	1910	07	07		H
RICHMOND INTL AP R	7201	02	HENRICO	37 30	77 19W	164	24	24		HJ
ROANOKE 8 N	7278	05	ROANOKE	37 22	79 58W	1190	07	07		H
ROANOKE INTL AP R	7285	05	ROANOKE	37 19	79 58W	1175	24	24		HJ
ROCKY MT	7338	03	FRANKLIN	36 59	79 54W	1315	07	07		CH
SALTVILLE 1N	7506	06	SMYTH	36 53	81 46W	1733	07	07		H
SANDSTON	7541	02	HENRICO	37 33	77 17W	165	07	07		H
SOMERSET	7904	04	ORANGE	38 15	78 16W	510	07	07		H
SOUTH BOSTON	7925	03	HALIFAX	36 42	78 53W	340	07	07		H
SPERRYVILLE	7985	04	RAPPAHANNOCK	38 39	78 14W	750	06	06		H
STAFFORDSVILLE 3 ENE	8022	06	GILES	37 16	80 43W	1950	07	07		CH
STAUNTON WATER TRMTMT PLT	8062	05	AUGUSTA	38 10	79 5W	169	08	08		H
STERLING RCS	8084	04	LOUDOUN	38 59	77 29W	288	07	07		H
STONY CREEK 2 N	8129	01	SUSSEX	36 58	77 24W	105	08	08		H
STUART	8170	03	PATRICK	36 38	80 15W	1375	07	07		H
SUFFOLK LAKE KILBY	8192	01	SUFFOLK	36 44	76 36W	22	24	24		H
TROUT DALE 3 SSE	8547	06	GRAYSON	36 39	81 24W	2839	07	07		CH
TYE RIVER 1 SE	8600	03	NELSON	37 38	78 56W	720	07	07		H
VIENNA	8737	04	FAIRFAX	38 54	77 16W	418	07	07		H
WAKEFIELD 1NW	8800	01	SUSSEX	36 59	77 0W	113	24	24		CH
WALKERTON 2 NW	8829	01	KING AND QUEEN	37 45	77 2W	50	18	18		H
WALLACETON LK DRUMMOND	8837	01	CHESAPEAKE	36 36	76 26W	20	08	08		H
WALLOPS ISLAND NASA TEST FACIL R	8849	01	ACCOMACK	37 56	75 28W	46	24	24		HJ
WARRENTON 3 SE	8888	04	FAUQUIER	38 41	77 46W	500	08	08		H
WARSAW 2 NW	8894	01	RICHMOND	37 59	76 47W	140	18	18		H
WASHGTN DULLES INTL AP R	8903	04	LOUDOUN	38 56	77 28W	290	24	24		HJ
WASHINGTON REAGAN AP R	8906	04	ARLINGTON	38 51	77 2W	10	24	24		HJ
WAYNESBORO WTP	8941	05	WAYNESBORO	38 5	78 53W	1270	07	07		H
WEST POINT 2 NW	9025	01	KING WILLIAM	37 34	76 48W	20	17	17		H
WILLIAMSBURG 2 N	9151	01	YORK	37 18	76 42W	70	24	24		CH
WILLIS	9169	06	FLOYD	36 55	80 30W	2810		07		CH
WINCHESTER	9181	04	FREDERICK	39 11	78 9W	720	07	07		H
WINCHESTER 7 SE	9186	04	FREDERICK	39 11	78 7W	680	08	08		H
WINTERPOCK 4 W	9213	02	CHESTERFIELD	37 19	77 39W	300		07		H
WISE 3E	9215	06	WISE	36 60	82 32W	2549	17	17		CH
WOODSTOCK 2 NE	9263	04	SHENANDOAH	38 54	78 28W	675	07	07		H
WOOLWINE	9272	03	PATRICK	36 47	80 17W	1500		07		CH
WYTHEVILLE 1 S	9301	06	WYTHE	36 56	81 6W	2450	07	07		CH

REFERENCE NOTES

STATION NAMES: Name of the city, town or locality. Figures and letters following the station names indicate the distance in miles and direction from the post office or town community center.

DIVISIONS: Areas within a state of similar climatological characteristics. Division averages are calculated using data from stations that record temperature and/or precipitation. Station Precipitation totals flagged with an 'F' or 'M' are excluded from the Divisional Average calculations of precipitation. Stations with monthly Temperature averages flagged with an 'F' or 'M' are included in the Divisional Average if there are no more than 9 flagged or missing daily values in the month, else they are excluded from the divisional average for temperature.

NORMALS: The average value of the meteorological element over a time period. Effective 1 January 2012, the averaging period is 1981 to 2010. The normals for National Weather Service localities have been adjusted so as to be representative for the current observation site.

MONTHLY DEGREE DAY TOTALS: One heating (cooling) degree day is accumulated for each whole degree that the daily mean temperature is below (above) 65 degrees Fahrenheit.

PRECIPITATION: Values shown in hundredths of inches are water equivalent totals, i.e., total of liquid and melted frozen precipitation. In the "Monthly Summarized Data" table the total snow and sleet values shown in tenths of inches are unmelted amounts. The max depth on ground values of snow and sleet shown in whole inches are cumulative unmelted amounts. The number of days with .10, .50, 1.00 or more refers to water equivalents.

PRECIPITATION QUALITY CONTROL: The NCDC quality control process may flag precipitation data that are spatially inconsistent, exceed climatological limits, or are inconsistent with prevailing weather patterns.

TEMPERATURE: Original temperature values are given in the "Daily Temperature" table. Summary temperature information (averages, departures, extremes, monthly degree day totals) is based on the values labeled MAX/MIN.

WIND: (As shown in the "Evaporation and Wind" table) the total wind movement in miles over the evaporation pan as determined by an anemometer recorder located 6-8 inches above the pan.

SYMBOLS AND LETTERS USED IN THE STATION INDEX TABLE

C Station is equipped with recording rain gage (R) but values in this bulletin are from a non-recording rain gage unless indicated by an R.

G Observations appear in the "Soil Temperatures" table.

H Observations appear in the "Snowfall and Snow on the Ground" table.

J Station also published as a Local Climatological Data publication.

VAR Observation time varies.

SR Observation time near sunrise.

SS Observation time near sunset.

SYMBOLS AND LETTERS USED IN THE DATA TABLES

(DAILY DATA ARE FOR THE 24 HOURS IMMEDIATELY PRECEDING OBSERVATION TIME.)

BLANK Entries in the "Monthly Summarized Data" table indicate no record.

BLANK Entries in the "Daily Precipitation" and "Snowfall and Snow on the Ground" tables indicate zero.

BLANK Entries in the "Daily Temperature" table indicate a missing record

- No record. Data not recorded or not received in time for publication.

+ Precipitation or temperature extremes occurred on one or more previous dates during the month.

* Rain gage not read. Precipitation is included in the amount following the asterisks.

Time distribution may not be known. A * preceding the monthly total indicates precipitation amount is being carried forward to next month's total, and may include amounts from the previous month(s).

a As a subscript, indicates accumulated total.

A Amount of precipitation is the total of observer's entries for the current month. It may include precipitation that occurred during the previous month. Refer to earlier bulletin to determine date of last reading. (Hawaii stations)

B Divisional Departure from normals are computed using 1971-2000 normals.

E Normalized HDD/CDD Calculation. E is appended to the HDD/CDD Calculation when 1-9 individual daily TMAX and/or TMIN values are missing and a Normalized HDD/CDD Calculation is provided. M appears alone if 10 or more daily values are missing.

F Monthly calculation flagged value. F is appended to average and/or total values computed which exclude one or more daily data values that have been flagged by the GHCN-Daily Dataset

M Insufficient or partial data. M is appended to average and/or total values computed with 1-9 daily values missing. M appears alone if 10 or more daily values are missing, (8 or more for wind and evaporation).

N Indicates snow fall or Snowdepth totals are computed with one or more missing days.

R Amounts from recording rain gage.

T Trace. An amount too small to measure.

SEASONAL TABLES: Monthly and seasonal snowfall and heating degree days for the 12 months ending with the June data are published in the July issue of this bulletin. Cooling degree days for the calendar year are published in the "Climatological Data Annual Summary."

Information concerning the history of changes in locations, exposure, etc. of substations is kept on file at the National Climatic Data Center. Historical information of regular National Weather Service Offices may be obtained from the "Local Climatological Data" annual publication. The contents of this publication may be reprinted or otherwise used freely, with proper credit to the National Climatic Data Center. The data are also available digitally.

Effective with the January 2011 Data-Month, COOP Observer Names are no longer included in the Monthly and Annual Climatological Data Publications. This information is not published to ensure the privacy of personal information pursuant to Section 208 of the E-Government Act of 2002 (44 USC 3601).

As of the 2011 Data-Year, Station and Climate Division Maps are no longer being included in the CD Publications. NCDC's Product Development Branch provides updated Station Maps for various data networks via the Historical Observing Metadata Repository: <http://www.ncdc.noaa.gov/homr>.

The GHCN-Daily Quality Control Flags shown below are displayed as superscripts with the data. For more Information on Global Historical Climatology Network - Daily and flags, see: <http://www.ncdc.noaa.gov/oa/climate/ghcn-daily/> and Comprehensive Automated Quality Assurance of Daily Surface Observations. Durre, Imke, Matthew J. Menne, Byron E. Gleason, Tamara G. Houston, Russell S. Vose, 2010: J. Appl. Meteor. Climatol., 49, 1615-1633. doi: 10.1175/2010JAMC2375.1

Blank = Passed All checks

D = failed duplicate check

G = failed gap check

I = failed internal consistency check

K = failed streak/frequent-value check

L = failed check on length of multiday period

M = failed megaconsistency check

N = failed naught check

O = failed climatological outlier check

R = failed lagged range check

S = failed spatial consistency check

T = failed temporal consistency check

W = temperature too warm for snow

X = failed bounds check

NOAA\National Climatic Data Center
Attn: User Engagement & Services Branch
151 Patton Avenue
Asheville, NC 28801-5001

Customer Services Number: (828) 271-4800, option 2
TDD : (828) 271-4010
Fax number: (828) 271-4876

NCDC now offers free online access to the *Climatological Data* publication.
Go to : www.ncdc.noaa.gov and choose Most Popular.