



CLIMATOLOGICAL DATA

VIRGINIA

FEBRUARY 2011

VOLUME 121 NUMBER 02

ISSN 0364-5630

GHCND Ver: 2.91-upd-2012021008

FEBRUARY PRECIPITATION BY YEAR

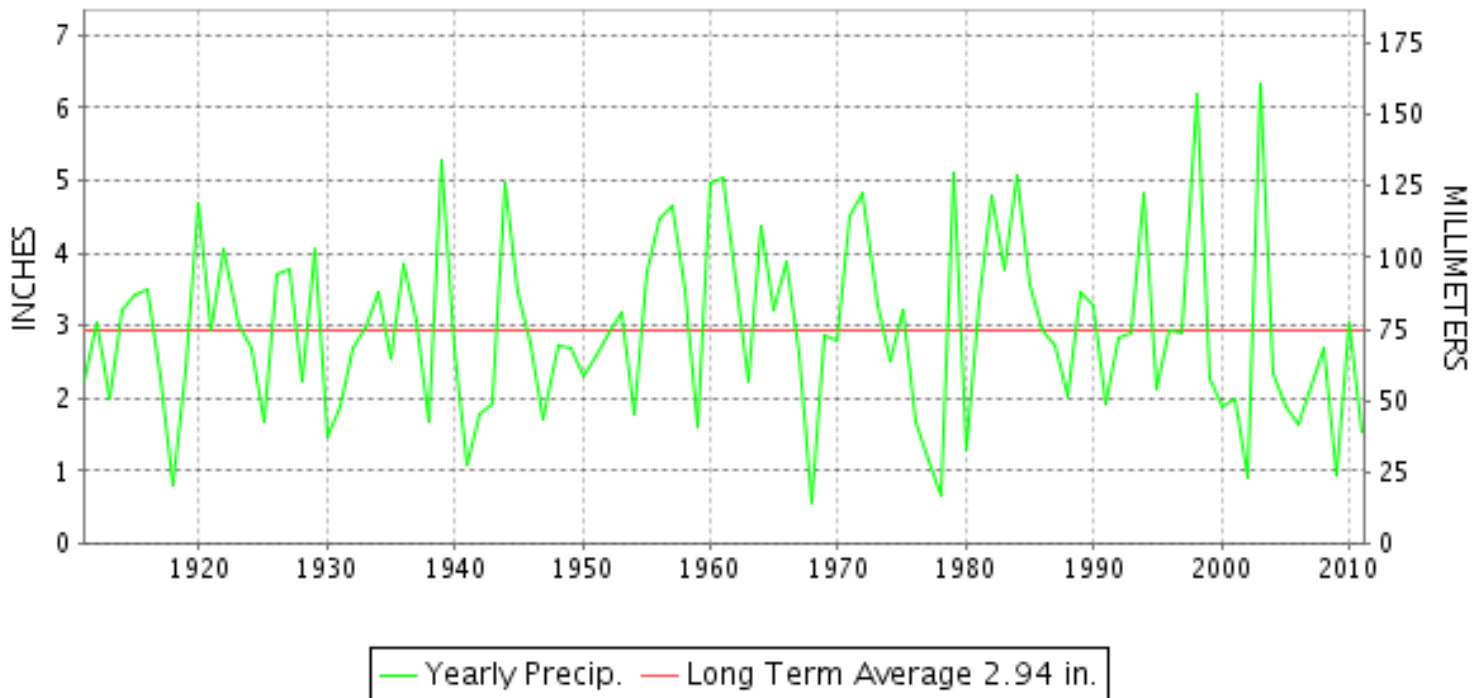

TEMPERATURE AND PRECIPITATION EXTREMES

VIRGINIA

HIGHEST TEMPERATURE	79	FEBRUARY 28+	2 STATIONS
LOWEST TEMPERATURE	0	FEBRUARY 12+	MILLGAP
GREATEST TOTAL PRECIPITATION	4.14		WISE 3E
LEAST TOTAL PRECIPITATION	0.78		FREDERICKSBURG SEWAGE
GREATEST 1 DAY PRECIPITATION	2.10	FEBRUARY 25	BIG STONE GAP
GREATEST TOTAL SNOWFALL	6.3		CLINTWOOD 1 W
GREATEST DEPTH OF SNOW OR ICE	5		MANASSAS

"I certify that this is an official publication of the National Oceanic and Atmospheric Administration (NOAA) It is compiled using information from weather observing sites supervised by NOAA/National Weather Service and received at the National Climatic Data Center(NCDC), Asheville, North Carolina 28801."

Director
National Climatic Data Center

noaa

National
Oceanic and
Atmospheric Administration

National
Environmental Satellite, Data
and Information Service

National
Climatic Data Center
Asheville, North Carolina

VIRGINIA
201102

MONTHLY STATION AND DIVISION SUMMARY

STATION	TEMPERATURE (°F)											PRECIPITATION (IN)												
	AVERAGE MAXIMUM	AVERAGE MINIMUM	AVERAGE	DEPARTURE FROM NORMAL	HIGHEST	DATE	LOWEST	DATE	HEATING DEG. DAYS	COOLING DEG. DAYS	NO. OF DAYS				TOTAL	DEPARTURE FROM NORMAL	GREATEST 24 HOURS	DATE	ICE PELLETS, SNOW			NO OF DAYS		
											MAX		MIN						TOTAL	MAX DEPTH ON GROUND	DATE	10 OR MORE	50 OR MORE	1 00 OR MORE
											>=90	<=32	<=32	<=0										
PALMYRA 3S	52.8	23.8	38.3		76	19	8	12	743	0	0	1	27	0	1.31	-1.61	0.71	02	N 0.5	0		3	1	0
PETERSBURG	56.0	30.7	43.4		76	19	22	12	599	0	0	0	22	0	0.93		0.27	26	0.0	0		4	0	0
POWHATAN	M	M	M												1.01	-2.16	0.42	02	0.0	0		4	0	0
RICHMOND INTL AP	56.5	33.1	44.8	5.3	78	28	21	11+	561	1	0	0	16	0	2.09	-0.89	0.73	28	0.1	T	01	5	1	0
SANDSTON	53.9M	28.8M	41.4M		76	19	18	12+	635	0	0	0	22	0	1.21		0.43	02	N T	N T	10	4	0	0
WINTERPOCK 4 W	M	M	M												1.26	-2.03	0.27	02	N T			5	0	0
--DIVISIONAL DATA-----> WESTERN PIEDMONT 03			42.7	3.6											1.27	-1.92								
ALTAVISTA	M	M	M												1.09	-2.15	0.74	25	0.0	0		2	1	0
APPOMATTOX	53.4M	29.1M	41.3M		76	19	17	12+	639	0	0	0	23	0	M 1.41		0.51	25	N 0.0	0		4	1	0
BEDFORD 4 NW	M	M	M												1.56		0.93	25	0.1	T	10	2	1	0
BROOKNEAL	M	M	M												0.99	-2.30	0.50	25	0.1	T	10	4	1	0
CHARLOTTESVILLE 2W	51.4	30.5	41.0	2.3	74	19	20	09	669	0	0	2	18	0	1.51	-1.79	0.85	02	0.7	1	23	3	1	0
CHATHAM	53.4	25.2	39.3	1.9	75	19+	10	12+	716	0	0	0	26	0	1.06	-2.21	0.70	25	0.0	0		3	1	0
CONCORD 4 SSW	M	M	M												1.19	-2.19	0.63	25	N T	0		3	1	0
DANVILLE	56.1	30.1	43.1	3.4	77	19	17	12+	605	0	0	0	20	0	1.28	-2.13	0.43	25	0.0	0		5	0	0
DANVILLE REGIONAL AP	56.6	31.0	43.8		77	18	14	11	589	0	0	0	18	0	1.98		0.70	28	0.3	0		5	2	0
FREE UNION	51.6M	24.8M	38.2M		75	19	10	12+	693	0	0	1	26	0	1.55	-1.36	0.84	02	N 0.3	N T	22	3	1	0
HOLCOMB ROCK	M	M	M												2.10	-1.06	0.90	25	0.3	T	23	4	2	0
HUDDLESTON 4 SW	M	M	M												1.21	-1.96	0.67	25	T	T	10	3	1	0
LYNCHBURG #2	52.3	27.3	39.8		74	19	13	12+	702	0	0	0	25	0	1.41		0.80	25	T	T	10	2	1	0
LYNCHBURG INTL AP	53.2	28.9	41.1	3.3	75	18	12	11	664	0	0	0	21	0	2.12	-0.98	0.76	28	T	T	11	5	2	0
MARTINSVILLE FLTR PLT	54.5	25.0	39.8	3.5	76	19	10	12+	702	0	0	0	22	0	1.14	-2.24	0.59	25	0.0	0		3	1	0
MEADOWS OF DAN 5 SW	53.6	27.5	40.6		72	19	19	12+	679	0	0	0	23	0	1.92	-1.79	0.97	25	0.2	T	10	4	2	0
MONTEBELLO FISH CULTURAL STN	47.6M	23.7MF	35.7MF		65	28	8	11	771	0	0	4	24	0	M 1.05		0.95	02	0.0	0		2	1	0
MONTICELLO	50.1	28.4	39.3	1.7	71	20+	17	10	714	0	0	2	22	0	1.56	-0.84	0.90	02	N 2.0	1	10	2	2	0
PEDLAR DAM	M	M	M												1.77	-1.32	0.72	25	0.6	T	10	3	2	0
ROCKY MT	52.9	27.3	40.1	2.0	73	19	13	12+	692	0	0	0	25	0	1.35	-1.85	0.82	25	0.0	0		3	1	0
SOUTH BOSTON	55.9	26.8	41.4	2.3	76	19	13	12+	658	0	0	0	24	0	1.38	-1.96	0.51	26	0.1	0		4	1	0
STUART	55.1	28.1F	41.6F	3.3	75	19	14	11	637	0	0	0	18	0	1.56	-1.92	0.77	25	0.0	0		3	1	0
TYE RIVER 1 SE	54.7	27.5F	41.1F	3.1	75	19	11	11	657	0	0	0	23	0	1.52	-1.74	0.81	02	0.0	T	10	2	2	0
WOOLWINE	M	M	M												1.55	-2.27	0.63	02	N 0.1	N T	10	4	1	0
--DIVISIONAL DATA-----> NORTHERN 04			40.5	1.6											1.47	-1.82								
BIG MEADOWS	M	M	M												M				0.0	4	03			
BOSTON 4 SE	M	M	M												M				N 0.0	0				
CASTLETON	49.0	27.6	38.3		73	19	12	11	740	0	0	2	23	0	1.57		0.63	02	N 0.5	1	22	4	1	0
EDINBURG	48.1M	24.1M	36.1M		71	19	7	12+	775	0	0	3	25	0	M 1.23		0.53	02	N 0.6	N 3	23	3	1	0

VIRGINIA
201102

MONTHLY STATION AND DIVISION SUMMARY

STATION	TEMPERATURE (°F)													PRECIPITATION (IN)										
	AVERAGE MAXIMUM	AVERAGE MINIMUM	AVERAGE	DEPARTURE FROM NORMAL	HIGHEST	DATE	LOWEST	DATE	HEATING DEG. DAYS	COOLING DEG. DAYS	NO. OF DAYS				TOTAL	DEPARTURE FROM NORMAL	GREATEST 24 HOURS	DATE	ICE PELLETS, SNOW			NO OF DAYS		
											MAX		MIN						TOTAL	MAX DEPTH ON GROUND	DATE	10 OR MORE	50 OR MORE	1 00 OR MORE
											>=90	<=32	<=32	<=0										
FRONT ROYAL	49.0	27.1	38.1		74	19	13	12+	748	0	0	2	24	0	1.67		0.50	26	N 0.6	4	01	5	1	0
LINCOLN	49.0	23.8	36.4	2.2	73	20+	8	12+	795	0	0	2	25	0	M				N 1.0	1	22			
LURAY 5 E	51.6	27.5F	39.6F	2.3	71	28+	10	11	696	0	0	2	21	0	2.13	-0.51	0.69	28	0.0	3	01	4	3	0
MADISON	M	M	M												M				N 0.5	N 1	10			
MANASSAS	49.3M	28.3M	38.8M		77	19	12	11	677	0	0	1	18	0	FM 1.00		0.40	28	N 0.5	5	02	3	0	0
MT WEATHER	43.5	25.6	34.6	3.4	71	19	14	10+	848	0	0	7	25	0	F 1.18		0.51	02	N 0.8	N T	22	3	1	0
PIEDMONT RSCH STN	51.1	28.1	39.6	3.5	74	19	13	11	705	0	0	2	23	0	1.29	-1.53	0.77	02	0.2	1	22	3	1	0
REMINGTON 2	M	M	M												M				N 0.0	0				
SOMERSET	51.5	27.0	39.3		75	19	10	11	713	0	0	3	22	0	1.41		0.75	02	N 0.5	N 1	22	3	1	0
SPERRYVILLE	49.1	25.9	37.5		72	19	11	12	764	0	0	3	24	0	1.68		0.67	02	0.6	1	23	6	1	0
STAR TANNERY	47.3	25.2F	36.3F		72	19	6	11	768	0	0	4	19	0	0.98		0.43	25	N 1.1	0		4	0	0
STERLING RCS	46.7	24.8	35.8	2.6	76	19	10	12	813	0	0	4	26	0	2.62	-0.09	0.73	02	N 0.7	N 5	23	6	2	0
VIENNA	48.0	27.4	37.7		75	19	14	11	758	0	0	2	24	0	1.93	-0.92	1.33	22	N 0.9	4	02	3	1	1
WARRENTON 3 SE	47.3M	27.4M	37.4M		72	19	14	11	738	0	0	1	22	0	M 2.15		1.23	02	N 0.5	0		5	1	1
WASHGTON DULLES INTL AP	48.7	27.5	38.1	3.3	75	18	11	11	750	0	0	1	21	0	2.21	-0.56	0.71	28	0.7	4	01	7	2	0
WASHINGTON REAGAN AP	51.3	32.2	41.8	3.7	77	18	19	09	650	0	0	0	16	0	2.12	-0.51	0.66	28+	0.5	2	22	6	2	0
WINCHESTER	47.4	27.1	37.3	3.2	74	19	13	11	771	0	0	2	25	0	1.83	-0.32	0.64	02	N 1.1	4	01	4	1	0
WINCHESTER 7 SE	49.0	23.9	36.5	3.0	72	18	6	11+	797	0	0	1	26	0	1.34	-1.06	0.53	01	0.0	0		4	1	0
WOODSTOCK 2 NE	47.8	24.6	36.2	2.2	71	19	9	12	798	0	0	3	26	0	1.73	-0.69	0.57	02	N 0.7	N 1	23	4	1	0
--DIVISIONAL DATA----->			37.7	2.6											1.67	-0.98								
CENTRAL MOUNTAIN 05																								
BROWNSBURG 2 W	M	M	M												1.65		0.61	24	N 1.0	N 1	22	3	2	0
BUCHANAN	M	M	M												1.74	-1.31	0.83	25	T	0		5	1	0
BUENA VISTA	M	M	M												1.18	-1.48	0.59	25	1.0	1	12	3	1	0
COVINGTON FLTR PLT	52.3	25.6	39.0	3.6	71	18	9	12	723	0	0	0	23	0	1.05	-1.37	0.62	25	N 0.0	0		3	1	0
CRAIGSVILLE 2 S	M	M	M												M				N 0.1	N 1	23			
DALE ENTERPRISE	48.5M	24.6M	36.6M		70	19	8	13	762	0	0	2	24	0	M 1.95		0.80	02	N 0.3	N T	23	5	1	0
EARLEHURST	M	M	M												1.61	-1.12	0.78	25	N 0.6	1	10	4	1	0
GATHRIGHT DAM	48.1	25.6	36.9	2.9	67	18	7	11	781	0	0	4	24	0	1.39	-1.28	0.72	25	T	T	10	3	1	0
GLASGOW 1 SE	53.5	28.4	41.0		72	18	12	12	668	0	0	0	23	0	1.68	-1.87	0.67	25	1.3	1	11	3	2	0
HOT SPRINGS	47.8M	25.0	36.4M		66	18	9	12+	761	0	0	2	24	0	1.49	-1.45	0.72	25	N 0.5	N 1	11	3	1	0
KERRS CREEK 6 WNW	M	M	M												1.25	-1.75	0.53	25	0.1	T	23	3	1	0
LEXINGTON	52.3	25.1	38.7	3.3	71	19	9	12	729	0	0	0	27	0	1.66	-1.11	0.68	25	0.5	1	10	3	1	0
MILLGAP	45.0	20.3	32.7		65	28	0	12+	901	0	0	4	26	2	1.55	-1.33	0.62	02	0.5	1	15	4	2	0
MTN GROVE	M	M	M												M 0.95		0.85	25	N T	0		2	1	0
MUSTOE 1 SW	45.3	22.0	33.7		64	27	1	11	873	0	0	4	28	0	3.21		0.85	28	0.8	T	23	8	2	0
ROANOKE 8 N	52.2	29.0	40.6		71	19+	15	12+	680	0	0	0	23	0	1.54		1.06	25	N T	N T	10	2	1	1
ROANOKE INTL AP	54.1	32.3	43.2	4.1	72	18	16	11	606	0	0	0	17	0	2.20	-0.88	0.88	24	0.6	T	10	5	2	0

VIRGINIA
201102

MONTHLY STATION AND DIVISION SUMMARY

STATION	TEMPERATURE (°F)														PRECIPITATION (IN)									
	AVERAGE MAXIMUM	AVERAGE MINIMUM	AVERAGE	DEPARTURE FROM NORMAL	HIGHEST	DATE	LOWEST	DATE	HEATING DEG. DAYS	COOLING DEG. DAYS	NO. OF DAYS				TOTAL	DEPARTURE FROM NORMAL	GREATEST 24 HOURS	DATE	ICE PELLETS, SNOW			NO OF DAYS		
											MAX		MIN						TOTAL	MAX DEPTH ON GROUND	DATE	10 OR MORE	50 OR MORE	1 00 OR MORE
											>=90	<=32	<=32	<=0										
STAUNTON WATER TRMTMT PLT	48.3	28.6	38.5	4.9	68	19	16	09	736	0	0	3	23	0	1.63	-0.87	0.97	02	N 0.2	N 2	23	3	1	0
WAYNESBORO WTP	52.6	25.9	39.3		69	21+	10	12+	713	0	0	1	25	0	1.51		0.40	25	N 0.5	0		5	0	0
--DIVISIONAL DATA----->			38.1	2.5											1.62	-1.12								
SOUTHWESTERN MOUNTAIN 06																								
ABINGDON 3S	52.3	28.8	40.6	4.3	67	17	13	11	681	0	0	0	19	0	4.07	0.21	1.81	28	0.0	0		7	2	2
BIG STONE GAP	53.1	27.4	40.3	2.9	68	18	12	11	687	0	0	0	22	0	M 3.04		2.10	25	N 1.0	0		6	1	1
BLACKSBURG NWSO	49.1	25.0	37.1	3.6	68	28+	9	12+	780	0	0	2	25	0	1.97	-1.05	1.27	25	1.2	1	23	2	2	1
BLAND	49.8	24.7F	37.3F	4.0	67	28+	6	12+	784	0	0	1	23	0	1.92	-1.18	1.16	25	N T	N T	10	3	1	1
BREAKS INTERSTATE PARK	51.6	24.6	38.1		67	19+	8	11	747	0	0	4	26	0	2.07		1.30	25	N 5.0	2	10	5	1	1
BURKES GARDEN	45.9	23.8	34.9	3.8	65	28	8	12	838	0	0	4	25	0	2.69	-0.73	1.79	25	0.8	2	10	4	1	1
CHRISTIANSBURG	48.6	28.8	38.7		66	28	13	11	732	0	0	1	21	0	1.75		1.30	25	T	T	23	2	1	1
CLINTWOOD 1 W	50.8	24.6	37.7		67	18	2	11	760	0	0	4	23	0	2.38		1.50	25	6.3	4	14	5	1	1
COPPER HILL	46.2	25.8	36.0		64	28+	13	10+	801	0	0	4	24	0	1.50	-1.48	0.96	25	0.7	1	12	3	1	0
GALAX RADIO WBRF	50.1F	27.3F	38.7F	5.5	69	22	9	11	740	0	0	0	20	0	M				N T	1	10			
GALAX WTP	48.9	25.1	37.0		68	22	10	12+	778	0	0	1	25	0	1.16		0.71	25	0.0	0		2	1	0
GRUNDY	51.9	27.3	39.6	1.7	68	18	9	12+	703	0	0	4	21	0	1.84	-1.28	1.13	25	1.9	2	10	4	1	1
JOHN FLANNAGAN LAKE	M	M	M												M				N 0.3	3	10			
LAFAYETTE 1 NE	M	M	M												1.52	-1.32	1.20	25	N 0.4	N T	10	2	1	1
LEBANON	52.4	26.3	39.4	3.6	67	28+	10	12	712	0	0	1	23	0	2.09	-1.43	1.38	25	N 0.5	1	10	4	1	1
NORA 4 SSE	47.2	27.8	37.5		63	28	12	11+	763	0	0	4	18	0	1.93		1.30	25	2.0	2	13	4	1	1
NORTH FORK LAKE	M	M	M												M				N 3.0	N 3	10			
PULASKI 2 E	51.8	27.2	39.5	5.1	68	19+	9	12+	706	0	0	0	24	0	1.35	-1.46	1.10	25	N T	N T	10	2	1	1
RADFORD 3 N	50.0	27.4	38.7		69	18	7	11	731	0	0	1	24	0	1.89	-0.71	1.23	25	T	T	23	2	2	1
RICHLANDS	52.2	25.5	38.9	4.1	68	18	8	12+	729	0	0	1	22	0	2.01	-0.90	1.48	25	1.0	1	11	3	1	1
SALTVILLE 1N	52.0	26.3	39.2	4.1	67	18	10	12	719	0	0	0	21	0	2.38	-1.23	1.59	25	N T	N T	08	5	1	1
STAFFORDSVILLE 3 ENE	49.8	26.4	38.1	4.2	68	18	7	12+	747	0	0	1	24	0	1.61	-1.26	1.13	25	N 0.3	N T	10	2	1	1
TROUT DALE 3 SSE	48.9	23.4	36.2		66	28+	5	11	802	0	0	3	26	0	2.18	-1.38	1.02	25	1.0	1	11	5	2	1
WILLIS	M	M	M												M 1.64		1.05	25	N T	N T	10	3	1	1
WISE 3E	49.4	30.5F	40.0F	3.6	64	17	10	11	685	0	0	3	16	0	4.14	0.40	1.83	28	N 2.6	N 1	10	6	3	1
WYTHEVILLE 1 S	50.9	24.8	37.9	4.1	69	18	9	12	752	0	0	0	26	0	1.45	-1.41	0.97	25	T	0		2	1	0
--DIVISIONAL DATA----->			38.2	3.0											2.11	-1.27								

VIRGINIA
201102

DAILY PRECIPITATION (INCHES)

STATION	TOTAL	DAY OF MONTH																															
		01	02	03	04	05	06	07	08	09	10	11	12	13	14	15	16	17	18	19	20	21	22	23	24	25	26	27	28	29	30	31	
VIRGINIA																																	
TIDEWATER 01																																	
DISPUTANTA	1.28		0.28			0.10	0.39	0.02	0.01																		0.12	0.31		0.05			
EASTVILLE	1.05		0.08			0.03	0.31		0.22		0.15																0.10	0.16					
EMPORIA 1 WNW	0.99	0.02	0.16			0.18	0.45		0.03			T											T			0.04	0.11						
FREDERICKSBURG SEWAGE	0.78		0.51				0.09				0.04												0.09			0.05							
HAMPTON UNIV	0.98		0.07			0.49			0.16		0.15													0.02		0.07				0.02			
HOLLAND 1 E	F 0.60		0.14	0.05			0.09		0.11		0.01									0.00 ^L	0.00 ^L		0.03		0.04	0.06		0.07					
HOPEWELL	M 1.01	0.04	0.23			0.29	0.02		-														0.04		0.09	0.30							
NORFOLK INTL AP R	2.24	T	0.15		T	0.80		0.16	0.02	0.10	0.30												0.01		0.02	0.06		T	0.62				
NORFOLK SOUTH	2.07	0.01	0.09		T	0.76		0.17	0.02	0.10	0.20												0.01		0.03	0.04			0.64				
NORTH	1.28		0.24			0.08	0.29		0.06		0.03															0.19	0.39						
PAINTER 2W R	1.66	0.05	0.11			0.36	0.03		0.18		0.18												0.04		0.69	0.02							
STONY CREEK 2 N	M	0.01	0.20	0.01		0.00 ^L	0.00 ^L	0.55 ^L	T	0.01			0.00 ^L	0.00 ^L	0.00 ^L								0.02	0.00 ^L	0.00 ^L	0.09 ^L	0.00 ^L	0.00 ^L	0.43 ^L				
SUFFOLK LAKE KILBY	1.87	0.04	0.08		0.01	0.80	0.08		0.03	0.01	0.07	0.14											0.01		T	0.05			0.63				
WAKEFIELD INW R	1.54	T	0.20		0.01	0.54		0.05	T	0.01	0.01												0.02		0.05	0.15		0.05	0.45				
WALKERTON 2 NW	1.50		0.51		T	0.15					T												T	0.10	T	0.22			0.52				
WALLACETON LK DRUMMOND	2.14		0.09			0.15	1.10		0.25		0.45															0.05			0.05				
WARSAW 2 NW	1.00		0.42			0.05																	0.05		0.01	0.47							
WEST POINT 2 NW	F 0.06	0.01 ^L	0.36 ^L		0.01 ^L	0.20 ^L	0.03 ^L				0.01												0.05		0.06 ^L	0.20 ^L		0.00 ^L	0.20 ^L				
WILLIAMSBURG 2 N	1.69	0.04	0.23		T	0.42		0.05			0.02												0.03		0.12	0.23		0.04	0.51				
EASTERN PIEDMONT 02																																	
ALBERTA 5N	1.01	T	0.17	T		0.23	0.13				0.01													0.05		0.18	0.24		T				
AMELIA COURTHOUSE 1	M	-	-	-	-	-	-	-	-	-	-	-	-	-	-	-	-	-	-	-	-	-	-	-	-	-	-	-	-	-	-	-	
ASHLAND	1.39	0.02	0.38			0.12					0.01												T	0.12		0.06	0.09		0.59				
BREMO BLUFF	M	0.20	0.51	-	0.01	0.06	-	-	-	-	-	-	-	-	-	-	-	-	-	-	-	-	-	0.01	-	0.20	0.21	-	-	0.49			
BUCKINGHAM	1.23	0.01	0.58			0.07	0.01				0.01													0.08	0.01		0.32	0.12		0.02			
CAMP PICKETT R	1.51		0.40			0.25					T													0.20		0.50			0.16				
CHASE CITY	M	-	0.20	-	-	-	-	-	-	-	-	-	-	-	-	-	-	-	-	-	-	-	0.03	-	-	-	0.27	0.40	-	-			
CLARKSVILLE	M 1.53		0.20			0.55	0.05				0.01													0.05	0.05		0.25	0.45		0.02			
CORBIN	1.00		0.48			0.05																		0.05		0.37							
CROZIER	1.05		0.55			0.12					0.01															0.37							
FARMVILLE 2 N R	M 0.90	-	0.45			0.03	0.15				T													T		T	0.27						
GREENBAY 3 NE	0.95	T	0.25			0.18	0.03																	0.03			0.35	0.05		0.06			
JOHN H KERR DAM R	1.02		0.09	0.01		0.26	0.15																				0.11	0.40					
KEYSVILLE 2 S	1.80		0.40			0.20	0.10				T													0.20	T	0.40	0.30		0.20				
LOUISA	1.59		0.58				0.09				0.04													0.14		0.11	0.21		0.42				
PALMYRA 3S	1.31	0.01	0.71			0.03	0.05				0.02													0.15	0.01		0.29	0.04					
PETERSBURG	0.93		0.20			0.04	0.23																	0.02			0.15	0.27		0.02			
POWHATAN	1.01		0.42			0.18																		0.11			0.30						
RICHMOND INTL AP R	2.09	0.04	0.36		T	0.22					T													T		0.18	0.44		0.04	0.73			
SANDSTON	1.21	0.02	0.43			0.06	0.17				T													0.08	T		0.20	0.22		0.03			

VIRGINIA
201102

DAILY PRECIPITATION (INCHES)

STATION	TOTAL	DAY OF MONTH																														
		01	02	03	04	05	06	07	08	09	10	11	12	13	14	15	16	17	18	19	20	21	22	23	24	25	26	27	28	29	30	31
WINTERPOCK 4 W	1.26	0.02	0.27			0.25	0.06				0.01											0.09	0.02		0.24	0.17		0.13				
WESTERN PIEDMONT 03																																
ALTAVISTA	1.09		0.23			0.07	0.02				0.01											0.01				0.74			0.01			
APPOMATTOX	M 1.41	-	0.48			0.06	0.12															0.05				0.51	0.18		0.01			
BEDFORD 4 NW R	1.56		0.44			0.03	0.03				0.01											0.06				0.93	0.03		0.03			
BROOKNEAL	0.99		0.20			0.14					0.02											0.02				0.50			0.11			
CHARLOTTESVILLE 2W	1.51		0.85			0.03	0.02				0.03											0.20	T			0.38	T		T			
CHATHAM	1.06		0.20			0.10					0.01											T				0.70			0.05			
CONCORD 4 SSW	1.19		0.33			0.14					T											0.05				0.63	0.04		T			
DANVILLE	1.28		0.25			0.24	0.02															0.01				0.43	0.13		0.20			
DANVILLE REGIONAL AP R	1.98	0.01	0.14		0.08	0.20				T	0.02								T			T				0.55		0.08	0.70			
FREE UNION	1.55		0.84			0.02	0.05				0.03											0.24	T			0.37						
HOLCOMB ROCK	2.10		0.66			0.04	0.05				0.04											T	0.25	0.02	T	0.90	0.02		0.12			
HUDDLESTON 4 SW	1.21		0.31			0.12	0.03				0.01											0.02				0.67			0.05			
LYNCHBURG #2	1.41		0.45			0.02	0.02				0.01											0.06				0.80	0.04		0.01			
LYNCHBURG INTL AP	2.12	0.15	0.24		T	0.06				T	T											T	0.06			0.65	0.19		0.01	0.76		
MARTINSVILLE FLTR PLT	1.14		0.30			0.13	0.01															0.03				0.59			0.08			
MEADOWS OF DAN 5 SW	1.92		0.60			0.22					0.01											0.01				0.97	0.01		0.10			
MONTEBELLO FISH CULTURAL STN	M 1.05		0.95			-																				0.10						
MONTICELLO	1.56	T	0.90			0.02					0.02															0.08		0.52	0.02			
PEDLAR DAM	1.77		0.68			0.03	0.03				0.05											0.18				0.72	0.08		T			
ROCKY MT R	1.35		0.38			0.10	0.03				T											T				T	T	0.82	T		0.02	
SOUTH BOSTON	1.38		0.21			0.27					0.05															0.31	0.51		0.03			
STUART	1.56		0.47			0.21																0.05				0.77			0.06			
TYE RIVER 1 SE	1.52		0.81			0.04	T				T												0.03			0.64						
WOOLWINE R	1.55		0.63			0.13					0.01											0.02				0.40	0.31		0.05			
NORTHERN 04																																
BIG MEADOWS	M 0.45	-				0.01	-	-	-	-	-	-	-	-	-	-	-	-	-	-	-	-	-	-	-	-	-	-	-	-		
BOSTON 4 SE	M 1.07																															
CASTLETON	1.57		0.63			0.02	0.11				0.05															0.34	0.04		0.08			
EDINBURG	M 1.23		0.53			0.01	0.05																0.39	T		-	0.03		0.22			
FRONT ROYAL	1.67		0.35			0.02	0.05																0.12			0.38	0.50		0.25			
LINCOLN	M -	-	1.43	-		-	-	-	-	-	-	-	-	-	-	-	-	-	-	-	-	-	-	-	-	-	-	-	-	-		
LURAY 5 E	2.13		0.53			T	0.01				0.05												0.31			0.54			0.69			
MADISON	M 0.84									T																						
MANASSAS	FM 1.00	0.00 ^L	2.50 ^L			-	0.15 ^L				0.05															0.25		0.30		0.40		
MT WEATHER	F 1.18	0.04	0.51			0.02	0.08																0.01 ^L	0.34 ^L		0.33		0.20				
PIEDMONT RSCH STN	1.29	T	0.77			0.03	0.02				T															0.19	T		0.26	0.02		T
REMINGTON 2	M -	-	-	-	-	0.07	0.10	-	-	-	-	-	-	-	-	-	-	-	-	-	-	-	-	-	-	-	-	-	-	-		
SOMERSET	1.41		0.75			0.02	0.03				0.04															0.17	T		0.33	0.06		0.01
SPERRYVILLE	1.68		0.67	0.03			0.10			T	0.05															0.25	0.18		0.10			
STAR TANNERY	0.98					0.21	0.10																			0.43						

VIRGINIA
201102

DAILY PRECIPITATION (INCHES)

STATION	TOTAL	DAY OF MONTH																														
		01	02	03	04	05	06	07	08	09	10	11	12	13	14	15	16	17	18	19	20	21	22	23	24	25	26	27	28	29	30	31
STERLING RCS	2.62	0.01	0.73	0.56		0.02	0.09		T		0.01										0.01	0.34			0.33	0.17		0.35				
VIENNA	1.93										0.03											1.33			0.29			0.28				
WARRENTON 3 SE	M 2.15	T	1.23			0.05	0.06				0.14											0.22			0.35	-		0.10				
WASHGTN DULLES INTL AP R	2.21	0.11	0.59			0.16			T	T										0.01	0.22	0.08		0.13	0.20		T	0.71				
WASHINGTON REAGAN AP	2.12	0.10	0.66			0.14			0.01	0.01	T										T	0.14	0.07		0.06	0.27		0.66				
WINCHESTER	1.83	T	0.64	T		0.07	0.04															0.02	0.40		0.39	0.06	T	0.21				
WINCHESTER 7 SE	1.34	0.53																				0.04		0.34			0.18	0.25				
WOODSTOCK 2 NE	1.73		0.57			0.01	0.04																0.44		0.44			0.23				
CENTRAL MOUNTAIN 05																																
BROWNSBURG 2 W	1.65		0.60			0.02				0.01													0.41		0.61							
BUCHANAN	1.74		0.39			T					0.25											0.13			0.83			0.14				
BUENA VISTA	1.18		0.21								0.09											0.29			0.59							
COVINGTON FLTR PLT	1.05		0.27				0.02				0.02											0.10			0.62	0.02						
CRAIGSVILLE 2 S	M	-	0.78	-	-	0.02	0.05	-	-	-	0.04	-	-	-	-	-	-	-	-	-	-	0.40	0.03	-	0.54	0.16	-	-				
DALE ENTERPRISE	M 1.95		0.80	0.20		0.01	0.01				0.03								0.10			0.01	0.09	0.02	0.29	0.30	0.04	0.05				
EARLEHURST	1.61		0.30			0.04					0.05											0.04	0.17			0.78	0.14	0.09				
GATHRIGHT DAM	1.39		0.49								0.03												0.14			0.72	0.01	T				
GLASGOW 1 SE	1.68		0.59			0.01	0.03				0.09												0.25			0.67	0.03	0.01				
HOT SPRINGS R	1.49		0.45								0.07												0.14			0.72	0.06	0.05				
KERRS CREEK 6 WNW	1.25		0.25			0.08	0.02		0.01		T												0.36	T		0.53						
LEXINGTON	1.66		0.46			0.01					0.07												0.35			0.68	0.09					
MILLGAP R	1.55		0.62	T		0.01	T				0.05												T	0.15		0.56	0.10	0.06				
MTN GROVE	M 0.95					-	-		T	T												-	T	0.10		0.85		-				
MUSTOE 1 SW	3.21	0.62	0.28			0.08			0.03	0.05				0.04								0.19	0.14		0.49	0.32	0.12	0.85				
ROANOKE 8 N	1.54		0.40			0.01					0.03												0.04	T		1.06	T					
ROANOKE INTL AP	2.20	0.10	0.17			0.04		T		0.04	T											T	0.04	T	0.88	0.13		T	0.80			
STAUNTON WATER TRMTMT PLT	1.63		0.97			T	T				0.04												0.36	0.01		0.25						
WAYNESBORO WTP	1.51		0.35								0.05												0.25		0.13	0.40		0.33				
WILLIAMSVILLE 2 S R	M	-	-	-	-	-	-	-	-	-	-	-	-	-	-	-	-	-	-	-	-	-	-	-	-	-	-	-	-	-	-	
SOUTHWESTERN MOUNTAIN 06																																
ABINGDON 3S	4.07	0.10	0.23		0.02			0.10																		1.14	0.44		0.23	1.81		
BIG STONE GAP	M 3.04	-	0.23			0.03						0.13											0.17		0.14	2.10	0.03		0.21			
BLACKSBURG NWSO R	1.97	T	0.50	T		T	0.04		0.01		0.07	T										T	0.01		1.27			0.07				
BLAND	1.92		0.46			0.05	T		T		0.04											0.10		0.09		1.16		0.02				
BREAKS INTERSTATE PARK	2.07	T				T	T		0.10	T	0.28											0.10		0.22		1.30		T	0.07			
BURKES GARDEN	2.69		0.23	T		T	0.03		0.05	T	0.04											0.12		0.28	0.02	1.79	0.08	0.05				
CHRISTIANSBURG	1.75		0.33	T		0.05			T		0.02												T	0.02		1.30		0.03				
CLINTWOOD 1 W	2.38		0.18	T			T		0.06	0.03	0.24	T										0.12		0.18	0.02	0.01	1.50	0.02	0.02			
COPPER HILL	1.50		0.28			0.04	0.01				0.04												0.01	0.02		0.96	0.02	0.12				
GALAX RADIO WBRF	M	-	0.30	-	-	0.02	-	-	-	-	0.02	-	-	-	-	-	-	-	-	-	-	-	-	-	-	-	-	-	-	-	-	
GALAX WTP	1.16		0.31			0.09					0.03															0.71			0.65			

VIRGINIA
201102

DAILY PRECIPITATION (INCHES)

STATION	TOTAL	DAY OF MONTH																														
		01	02	03	04	05	06	07	08	09	10	11	12	13	14	15	16	17	18	19	20	21	22	23	24	25	26	27	28	29	30	31
GRUNDY	1.84		0.01			T	T		0.01		0.14									0.27			0.22	0.03		1.13	0.03		T			
JOHN FLANNAGAN LAKE	M		-			-	-		-		0.32	-	-	-						-	-	-	0.26	0.04	T	1.31	-	-	0.05			
LAFAYETTE 1 NE	1.52		0.26			0.01	0.01				T									T			0.01	T		1.20			0.03			
LEBANON	2.09		0.30			0.05			0.10		0.09									0.02			0.15			1.38						
NORA 4 SSE	1.93	T	0.16	T	T	T	T		0.09	0.02	0.15	T							0.02			T	T	0.01	1.30	0.03		0.03				
NORTH FORK LAKE	M		0.10			-	-	0.00 ^L	0.12	0.04	0.20	T	-	-	0.00 ^L	-			-	-	-	-	0.36 ^L	-		1.50	-	-	0.05 ^L			
PULASKI 2 E R	1.35		0.23			T					T									0.02			T			1.10			T			
RADFORD 3 N	1.89		0.55	T		0.03					0.02											0.02	0.02		1.23			0.02				
RICHLANDS	2.01		0.12				0.01		0.09		0.07									0.06			0.12			1.48			0.06			
SALTVILLE 1N	2.38		0.30				0.11		0.05											0.13			0.13			1.59			0.07			
STAFFORDSVILLE 3 ENE	1.61		0.46			T				T	0.01											0.01			1.13							
TROUT DALE 3 SSE	2.18		0.62			0.03	0.03		T		0.01									0.02		0.01	0.22			1.02	0.11		0.11			
WILLIS R	M 1.64		0.38			0.05				T	T		-	-	-	-				T			T	T	1.05	0.06		0.10				
WISE 3E R	4.14	0.04	0.36	T		0.01			0.02		0.11							0.01	0.07			0.12		0.78	0.76	0.06	0.03	1.83				
WYTHEVILLE 1 S R	1.45		0.22			0.01	0.02				T											0.08			0.97	0.07		0.08				

VIRGINIA
201102

DAILY TEMPERATURES (°F)

STATION	OB. TIME	MAX/MIN	DAY OF MONTH																															AVERAGE
			01	02	03	04	05	06	07	08	09	10	11	12	13	14	15	16	17	18	19	20	21	22	23	24	25	26	27	28	29	30	31	
			PIEDMONT RSCH STN	08	MIN MAX MIN	21 33 26	22 46 28	20 64 27	19 39 24	25 42 26	29 42 28	30 49 26	30 49 31	14 40 21	14 39 13	16 46 19	16 49 31	30 58 35	26 67 30	26 58 30	28 70 42	49 74 49	41 60 23	25 52 31	17 65 25	18 30 23	23 45 26	31 49 32	29 65 27	30 50 30	30 67 40	25.6 51.1 28.1		
REMINGTON 2	08	MAX MIN				41 22	41 25						45 13	48 25						73 49	58 27						65 29	49 30				M M		
SOMERSET	07	MAX MIN	32 27	46 29	65 27	39 23	42 24	41 27	50 24	47 26	39 18	32 21	40 10	48 15	49 32	58 34	67 34	26 23	28 26	49 37	71 46	75 25	60 31	66 25	30 22	44 24	54 30	66 29	50 34	65 34	51.5 27.0			
SPERRYVILLE	06	MAX MIN	32 27	43 27	63 27	38 23	41 21	44 32	49 26	46 25	39 18	31 17	38 13	45 11	46 25	57 27	65 35	49 24	57 24	71 33	72 42	58 31	50 23	50 23	30 23	45 24	43 25	66 29	47 33	61 33	49.1 25.9			
STAR TANNERY	07	MAX MIN	27 24	41 28 ¹	53 21	33 17	41 29 ¹	40 31	43 23	45 28	34 15	31 17	31 6	44 19 ¹	41 28	55 25	61 28	45 28	61 44 ¹	69 47	72 41	68 28	47 27	40 20	29 25	41 23	56 47 ¹	65 28	47 31 ¹	63 42 ¹	47.3 M			
STERLING RCS	07	MAX MIN	29 24	34 26	48 26	33 18	40 18	40 32	45 24	45 23	36 14	32 19	32 11	43 10	42 19	54 30	66 30	45 24	58 27	72 37	76 47	54 30	47 30	39 21	32 21	42 21	48 24	65 29	48 29	62 31	46.7 24.8			
VIENNA	07	MAX MIN	30 26	36 27	46 25	46 22	41 24	40 32	45 26	47 26	37 17	33 17	32 14	44 15	45 27	53 38	67 29	45 28	59 33	71 39	75 46	55 29	45 23	45 22	33 22	44 32	51 32	65 47	47 32	60 32	48.0 27.4			
WARRENTON 3 SE	08	MAX MIN	34 24	37 26	54 25	34 21	39 21	39 32	45 26	45 29	37 16	31 19	33 14	42 17	45 28	52 37	65 31	45 28	56 40	69 47	72 29	56 35	52 23	44 23	44 27	44 27	48 30	48 30	67 39	47.3 27.4				
WASHGTN DULLES INTL AP	24	MAX MIN	36 26	48 30	33 23	39 20	39 33	45 29	46 24	38 22	33 16	33 15	44 11	44 16	53 26	66 40	46 26	59 25	72 39	75 53	55 36	48 30	44 28	44 22	50 24	64 34	49 30	62 30	67 39	48.7 27.5				
WASHINGTON REAGAN AP	24	MAX MIN	38 29	52 34	37 29	42 28	42 34	49 36	50 30	41 25	33 19	34 22	44 22	47 23	54 32	70 43	47 33	58 43	72 52	77 39	59 32	50 30	55 27	37 25	46 31	53 37	67 49	49 60	72 72	51.3 32.2				
WINCHESTER	07	MAX MIN	30 25	39 27	51 23	33 22	41 23	41 31	45 26	46 27	33 17	32 19	34 13	46 14	46 26	57 28	62 28	47 32	62 50	72 44	72 28	74 28	53 20	48 20	40 21	44 25	45 29	62 31	47 31	65 43	47.4 27.1			
WINCHESTER 7 SE	08	MAX MIN	40 26	52 23	52 18	41 18	42 32	46 22	44 22	33 15	31 17	34 6	45 6	42 24	57 27	62 27	48 22	58 22	71 37	72 45	54 26	47 19	38 20	38 22	44 25	44 30	64 30	44 31	63 29	65 29	49.0 23.9			
WOODSTOCK 2 NE	07	MAX MIN	29 25	43 28	54 23	36 19	41 19	42 31	46 23	48 24	34 14	31 16	36 10	46 9	44 24	57 26	62 29	47 24	61 25	70 39	71 44	54 28	48 29	44 21	42 21	45 24	63 26	49 29	67 31	47.8 24.6				
CENTRAL MOUNTAIN 05																																		
COVINGTON FLTR PLT	07	MAX MIN	38 29	48 31	60 23	37 23	45 28	53 33	53 24	52 24	35 18	35 18	37 10	45 9	44 14	60 18	62 19	53 27	66 28	71 31	65 40	57 24	53 24	66 37	42 33	44 26	56 27	63 32	55 32	68 36	52.3 25.6			
DALE ENTERPRISE	07	MAX MIN	35 26	45 26	59 22	35 21	44 20	45 31	35 24	43 24	31 13	36 15	45 11	44 12	57 8	62 27	46 30	59 32	68 41	70 61	59 67	48 61	66 55	27 25	38 20	50 25	50 25	45 28	67 37	48.5 24.6				
GATHRIGHT DAM	07	MAX MIN	35 30	45 30	54 21	32 21	42 24	51 31	41 26	45 28	29 15	30 15	31 7	40 8	56 20	49 21	61 27	67 29	61 33	55 40	56 25	63 30	43 26	41 35	51 29	59 29	51 30	64 35	48.1 25.6					
HOT SPRINGS	07	MAX MIN	34 29	45 29	55 20	33 20	43 22	43 18	45 25	30 28	30 13	33 14	41 9	38 9	56 21	58 26	50 26	61 30	66 34	62 37	51 23	54 24	62 35	38 30	37 27	52 29	59 29	50 29	65 44	47.8 25.0				
LEXINGTON	07	MAX MIN	37 30	48 30	62 25	40 25	43 28	44 28	50 21	46 21	41 18	41 17	41 10	47 9	50 20	60 19	66 27	54 28	60 28	68 32	71 39	61 26	54 26	68 29	33 24	42 25	52 28	65 29	50 32	69 32	52.3 25.1			
MILLGAP	07	MAX MIN	33 27	41 28	52 18	31 15	43 15	43 27	41 19	43 23	21 10	26 11	29 0	39 0	34 14	52 14	53 28	53 21	63 22	60 26	48 37	45 14	57 29	36 27	36 21	48 20	56 26	47 45	65 37	45.0 20.3				
MUSTOE 1 SW	24	MAX MIN	41 27	52 20	31 17	42 15	43 29	39 25	43 21	35 14	25 10	30 7	39 1	35 20	53 15	55 25	45 23	59 24	62 28	59 31	48 30	44 19	57 32	35 25	38 22	57 26	44 26	64 26	62 32	45.3 22.0				

VIRGINIA
201102

DAILY TEMPERATURES (°F)

STATION	OB. TIME	MAX/MIN	DAY OF MONTH																															AVERAGE		
			01	02	03	04	05	06	07	08	09	10	11	12	13	14	15	16	17	18	19	20	21	22	23	24	25	26	27	28	29	30	31			
PULASKI 2 E	07	MAX	35	50	50	33	37	48	47	48	33	36	38	45	44	55	61	61	62	68	68	56	54	64	65	54	52	60	60	67						51.8
		MIN	30	30	20	20	29	28	26	26	18	17	9	9	25	28	32	28	27	36	36	26	28	47	30	26	28	29	28	46						27.2
RADFORD 3 N	08	MAX	34	48	54	31	37	49	47	44	36	34	34	42	42	57	61	51	62	69	66	56	54	63	48	45	52	62	53	68						50.0
		MIN	29	30	20	20	29	28	23	26	17	18	7	17	20	32	31	26	29	33	42	27	30	43	29	26	30	27	30	48						27.4
RICHLANDS	07	MAX	62	59	59	33	44	46	56	48	30	34	34	42	42	55	59	55	62	68	64	54	57	60	44	56	58	56	60	64						52.2
		MIN	26	33	20	20	29	25	24	24	15	18	8	8	18	18	26	25	25	30	27	22	25	40	34	34	36	29	30	44						25.5
SALTVILLE 1N	07	MAX	47	58	50	35	42	52	41	47	36	35	37	43	46	56	61	56	61	67	64	57	57	62	54	56	52	59	61	64						52.0
		MIN	29	33	19	19	31	32	23	23	18	19	11	10	18	18	26	24	24	28	33	22	24	44	36	34	36	29	29	44						26.3
STAFFORDSVILLE 3 ENE	07	MAX	36	48	53	30	39	49	47	44	34	35	33	43	42	57	60	50	63	68	64	55	52	63	52	49	53	60	52	64						49.8
		MIN	30	30	20	20	28	29	23	24	17	18	7	7	22	22	31	28	29	31	41	27	27	45	33	25	27	28	29	42						26.4
TROUT DALE 3 SSE	07	MAX	34	45	47	34	38	47	44	40	30	31	31	41	41	54	57	52	60	66	60	59	55	65	52	52	53	55	59	66						48.9
		MIN	27	28	15	17	29	21	18	19	12	13	5	9	19	30	31	23	24	23	37	24	28	44	31	27	27	23	26	26						23.4
WISE 3E	17	MAX	54	53	28	42	47	39	45	43	30	28	38	38	51	54	51	58	64	61	56	53	59	58	54	48	53	55	62	61						49.4
		MIN	39	26	16	24	37	27	29	21	12	13	10	22	28	39	25	32	43	53 ^s	33	30	51	37	30	42	33	28	48	49						30.5
WYTHEVILLE 1 S	07	MAX	37	51	50	34	37	51	45	44	35	38	37	42	43	55	60	52	62	69	63	53	64	55	58	57	59	57	65						50.9	
		MIN	28	31	19	19	26	27	23	25	16	18	10	9	22	22	30	24	25	25	30	22	25	45	34	28	24	29	29	29						24.8

VIRGINIA
201102

SNOWFALL AND SNOW ON GROUND (INCHES)

STATION		DAY OF MONTH																														
		01	02	03	04	05	06	07	08	09	10	11	12	13	14	15	16	17	18	19	20	21	22	23	24	25	26	27	28	29	30	31
VIRGINIA																																
TIDEWATER 01																																
EASTVILLE	SNOWFALL	-	-	-	-	-	-	-	-	-	2.0	-	-	-	-	-	-	-	-	-	-	-	-	-	-	-	-	-	-	-	-	
	SN ON GND	-	-	-	-	-	-	-	-	-	2	1	-	-	-	-	-	-	-	-	-	-	-	-	-	-	-	-	-	-	-	
EMPORIA 1 WNW	SNOWFALL	-	-	-	-	-	-	-	-	-	-	T	-	-	-	-	-	-	-	-	-	-	-	-	-	-	-	-	-	-	-	
	SN ON GND	-	-	-	-	-	-	-	-	-	-	T	-	-	-	-	-	-	-	-	-	-	-	-	-	-	-	-	-	-	-	
FREDERICKSBURG SEWAGE	SNOWFALL										0.5 ^I												T									
	SN ON GND										5 ^I												T									
HOLLAND 1 E	SNOWFALL	-	-	-	-	-	-	-	-	-	2.0	-	-	-	-	-	-	-	-	-	-	-	-	-	-	-	-	-	-	-	-	
NORFOLK INTL AP R	SNOWFALL									0.5	3.3																					
NORFOLK SOUTH	SNOWFALL	-	-	-	-	-	-	-	-	0.5	3.3	-	-	-	-	-	-	-	-	-	-	-	T	-	-	-	-	-	-	-	-	
	SN ON GND	-	-	-	-	-	-	-	-	1	2	T	-	-	-	-	-	-	-	-	-	-	-	-	-	-	-	-	-	-	-	
NORTH	SNOWFALL										T																					
	SN ON GND										T																					
PAINTER 2W R	SNOWFALL	-	-	-	-	-	-	-	-	-	3.0	-	-	-	-	-	-	-	-	-	-	-	-	-	-	-	-	-	-	-	-	
	SN ON GND	-	-	-	-	-	-	-	-	-	1	-	-	-	-	-	-	-	-	-	-	-	-	-	-	-	-	-	-	-	-	
SUFFOLK LAKE KILBY	SNOWFALL									0.3	2.0																					
	SN ON GND									T	2	T																				
WAKEFIELD 1NW R	SNOWFALL									T	0.1																					
	SN ON GND									T																						
WALKERTON 2 NW	SNOWFALL										T																					
	SN ON GND										T																					
WEST POINT 2 NW	SNOWFALL	T			T						0.1												T									
	SN ON GND																															
WILLIAMSBURG 2 N	SNOWFALL	-	-	-	-	-	-	-	-	-	0.2	-	-	-	-	-	-	-	-	-	-	-	-	-	-	-	-	-	-	-	-	
EASTERN PIEDMONT 02																																
ALBERTA 5N	SNOWFALL										0.1																					
	SN ON GND										T																					
ASHLAND	SNOWFALL	-	-	-	-	T	-	-	-	-	0.2	-	-	-	-	-	-	-	-	-	-	-	T	T	-	-	-	-	-	-	-	
	SN ON GND	-	-	-	-	-	-	-	-	-	-	-	-	-	-	-	-	-	-	-	-	-	-	-	-	-	-	-	-	-	-	
BUCKINGHAM	SNOWFALL										0.1																					
	SN ON GND										T																					
CAMP PICKETT R	SNOWFALL	-	-	-	-	-	-	-	-	-	T	-	-	-	-	-	-	-	-	-	-	-	-	-	-	-	-	-	-	-	-	
	SN ON GND	-	-	-	-	-	-	-	-	-	T	-	-	-	-	-	-	-	-	-	-	-	-	-	-	-	-	-	-	-	-	
CHASE CITY	SNOWFALL	-	-	-	-	-	-	-	-	-	T	-	-	-	-	-	-	-	-	-	-	-	-	-	-	-	-	-	-	-	-	
CLARKSVILLE	SNOWFALL										1.0																					
	SN ON GND										1																					
CROZIER	SNOWFALL										0.2																					
	SN ON GND																															
FARMVILLE 2 N R	SNOWFALL	-	-	-	-	-	-	-	-	-	T	-	-	-	-	-	-	-	-	-	-	-	-	T	-	-	-	-	-	-	-	
	SN ON GND	-	-	-	-	-	-	-	-	-	T	-	-	-	-	-	-	-	-	-	-	-	-	-	-	-	-	-	-	-	-	
KEYSVILLE 2 S	SNOWFALL										T																					

Snowfall: Includes snow and ice Values for NWS stations (J index note) are Mid-Mid (LST)

Snow on ground: Includes snow, sleet, ice, and hail Values for NWS stations (J index note) are observed at 12 UTC (GMT)

Water Equivalent: Given for NWS stations (J index note) only, when snow depth is 2 inches or more, and is measured at 18 UTC (GMT)

VIRGINIA
201102

SNOWFALL AND SNOW ON GROUND (INCHES)

STATION		DAY OF MONTH																														
		01	02	03	04	05	06	07	08	09	10	11	12	13	14	15	16	17	18	19	20	21	22	23	24	25	26	27	28	29	30	31
LOUISA	SN ON GND	T									T																					
	SNOWFALL										0.9																					
PALMYRA 3S	SN ON GND										0.5																					
	SNOWFALL			-	-	-	-	-	-	-																						
RICHMOND INTL AP R	SN ON GND		-	-	-	-	-	-	-	-																						
	SNOWFALL										0.1													T								
SANDSTON	SN ON GND	T																														
	SNOWFALL		-	-	-	-	-	-	-	-	T														T							
WINTERPOCK 4 W	SN ON GND		-	-	-	-	-	-	-	-	T																					
	SNOWFALL		-	-	-	-	-	-	-	-	T														T							
WESTERN PIEDMONT 03 BEDFORD 4 NW R	SN ON GND																															
	SNOWFALL										0.1																					
BROOKNEAL	SN ON GND										T																					
	SNOWFALL										0.1																					
CHARLOTTESVILLE 2W	SN ON GND										T																					
	SNOWFALL										0.7																					
CONCORD 4 SSW	SN ON GND	T	T								1																					
	SNOWFALL		-	-	-	-	-	-	-	-	T																					
DANVILLE REGIONAL AP R	SN ON GND				T	T					T																					
	SNOWFALL										0.3																					
FREE UNION	SN ON GND																															
	SNOWFALL		-	-	-	-	-	-	-	-	0.3																					
HOLCOMB ROCK	SN ON GND										T																					
	SNOWFALL										0.3																					
HUDDLESTON 4 SW	SN ON GND																															
	SNOWFALL										0.20																					
LYNCHBURG #2	SN ON GND										T																					
	SNOWFALL										T																					
LYNCHBURG INTL AP	SN ON GND					T					T																					
	SNOWFALL										T																					
MEADOWS OF DAN 5 SW	SN ON GND											T																				
	SNOWFALL										0.2																					
MONTICELLO	SN ON GND																															
	SNOWFALL										1.0																					
PEDLAR DAM	SN ON GND										1																					
	SNOWFALL										0.6																					
SOUTH BOSTON	SN ON GND										T																					
	SNOWFALL										0.1																					
	WTR EQUIV																															

Snowfall: Includes snow and ice Values for NWS stations (J index note) are Mid-Mid (LST)

Snow on ground: Includes snow, sleet, ice, and hail Values for NWS stations (J index note) are observed at 12 UTC (GMT)

Water Equivalent: Given for NWS stations (J index note) only, when snow depth is 2 inches or more, and is measured at 18 UTC (GMT)

VIRGINIA
201102

SNOWFALL AND SNOW ON GROUND (INCHES)

STATION		DAY OF MONTH																														
		01	02	03	04	05	06	07	08	09	10	11	12	13	14	15	16	17	18	19	20	21	22	23	24	25	26	27	28	29	30	31
WOOLWINE R	SNOWFALL	-	-	-	-	-	-	-	-	0.1	-	-	-	-	-	-	-	-	-	-	-	-	-	-	-	-	-	-	-	-	-	
	SN ON GND	-	-	-	-	-	-	-	-	T	-	-	-	-	-	-	-	-	-	-	-	-	-	-	-	-	-	-	-	-	-	
NORTHERN 04																																
CASTLETON	SNOWFALL	-	-	-	-	-	-	-	-	0.5	-	-	-	-	-	-	-	-	-	-	-	-	T	-	-	-	-	-	-	-		
	SN ON GND	-	-	-	-	-	-	-	-	1	-	-	-	-	-	-	-	-	-	-	-	-	1	-	-	-	-	-	-	-		
EDINBURG	SNOWFALL	-	-	-	-	-	-	-	-	-	-	-	-	-	-	-	-	-	-	-	-	0.4	0.2	-	-	-	-	-	-	-		
	SN ON GND	3	2	1	T	-	-	-	-	-	-	-	-	-	-	-	-	-	-	-	-	T	T	-	-	-	-	-	-	-		
FRONT ROYAL	SNOWFALL	-	-	-	-	-	-	-	-	-	-	-	-	-	-	-	-	-	-	-	-	0.6	-	-	-	-	-	-	-	-		
	SN ON GND	4	3	3	2	-	-	-	-	-	-	-	-	-	-	-	-	-	-	-	-	1	1	1	-	-	-	-	-	-		
LINCOLN	SNOWFALL	-	-	-	-	-	-	-	-	-	-	-	-	-	-	-	-	-	-	-	-	1.0	-	-	-	-	-	-	-	-		
	SN ON GND	-	-	-	-	-	-	-	-	-	-	-	-	-	-	-	-	-	-	-	-	1	-	-	-	-	-	-	-	-		
LURAY 5 E	SNOWFALL	-	-	-	-	-	-	-	-	-	-	-	-	-	-	-	-	-	-	-	-	-	-	-	-	-	-	-	-	-		
	SN ON GND	3	1	-	-	-	-	-	-	-	-	-	-	-	-	-	-	-	-	-	-	-	-	-	-	-	-	-	-	-		
MADISON	WTR EQUIV	-	-	-	-	-	-	-	-	-	-	-	-	-	-	-	-	-	-	-	-	-	-	-	-	-	-	-	-	-		
	SNOWFALL	-	-	-	-	-	-	-	-	T	0.5	-	-	-	-	-	-	-	-	-	-	-	-	-	-	-	-	-	-	-		
MANASSAS	SN ON GND	-	-	-	-	-	-	-	-	T	1	-	-	-	-	-	-	-	-	-	-	-	-	-	-	-	-	-	-	-		
	SNOWFALL	-	-	-	-	-	-	-	-	-	0.5	-	-	-	-	-	-	-	-	-	-	-	-	-	-	-	-	-	-	-		
MT WEATHER	SN ON GND	-	5.00	-	2.00	-	-	-	-	-	1	-	-	-	-	-	-	-	-	-	-	-	-	-	-	-	-	-	-	-		
	SNOWFALL	-	-	-	-	-	-	-	-	-	-	-	-	-	-	-	-	-	-	-	-	-	0.8	-	-	-	-	-	-	-		
PIEDMONT RSCH STN	SNOWFALL	T	-	-	-	-	-	-	-	-	0.1	-	-	-	-	-	-	-	-	-	-	0.1	T	-	-	-	-	-	-	-		
	SN ON GND	1	T	-	-	-	-	-	-	-	T	-	-	-	-	-	-	-	-	-	-	T	T	-	-	-	-	-	-	-		
SOMERSET	SNOWFALL	-	-	-	-	-	-	-	-	-	0.5	-	-	T	-	-	-	-	-	-	-	-	T	-	-	-	-	-	-	-		
	SN ON GND	1	T	-	-	-	-	-	-	-	T	T	T	-	-	-	-	-	-	-	-	-	T	-	-	-	-	-	-	-		
SPERRYVILLE	SNOWFALL	-	-	-	-	-	-	-	-	T	0.3	-	-	-	-	-	-	-	-	-	-	T	0.3	T	-	-	-	-	-	-		
	SN ON GND	1	1	T	T	-	-	-	-	-	T	T	T	-	-	-	-	-	-	-	-	-	T	T	-	-	-	-	-	-		
STAR TANNERY	SNOWFALL	-	-	-	-	-	-	-	-	-	-	-	-	-	-	-	-	-	-	-	-	-	1.1	-	-	-	-	-	-	-		
STERLING RCS	SNOWFALL	T	-	-	-	-	-	-	-	-	0.1	-	-	-	-	-	-	-	-	-	-	-	0.6	-	-	-	-	-	-	-		
	SN ON GND	5	4	2	1	1	1	T	-	-	-	-	-	-	-	-	-	-	-	-	-	1	T	-	-	-	-	-	-	-		
VIENNA	SNOWFALL	-	-	-	-	-	-	-	-	-	0.1	-	-	-	-	-	-	-	-	-	-	-	0.8	-	-	-	-	-	-	-		
	SN ON GND	4	4	2	-	-	-	-	-	-	-	-	-	-	-	-	-	-	-	-	-	-	1	-	-	-	-	-	-	-		
WARRENTON 3 SE	WTR EQUIV	-	-	-	-	-	-	-	-	-	0.10	-	-	-	-	-	-	-	-	-	-	-	0.80	-	-	-	-	-	-	-		
	SNOWFALL	-	-	-	-	-	-	-	-	-	-	-	-	-	-	-	-	-	-	-	-	-	0.5	-	-	-	-	-	-	-		
WASHGTN DULLES INTL AP R	SNOWFALL	-	-	-	-	-	-	-	-	0.1	T	-	-	-	-	-	-	-	-	-	-	0.4	0.2	-	-	-	-	-	-	-		
	SN ON GND	4	2	1	1	1	1	-	-	-	-	-	-	-	-	-	-	-	-	-	-	-	1	-	-	-	-	-	-	-		
WASHINGTON REAGAN AP	SNOWFALL	-	-	-	-	-	-	-	-	0.1	T	-	-	-	-	-	-	-	-	-	-	-	0.2	0.2	-	-	-	-	-	-		
	SN ON GND	2	1	1	-	-	-	-	-	-	T	-	-	-	-	-	-	-	-	-	-	-	T	-	-	-	-	-	-	-		
WINCHESTER	SNOWFALL	-	-	-	-	-	-	-	-	-	-	-	-	-	-	-	-	-	-	-	-	-	1.1	-	-	-	-	-	-	-		
	SN ON GND	4	3	-	-	-	-	-	-	-	-	-	-	-	-	-	-	-	-	-	-	-	1	-	-	-	-	-	-	-		
WOODSTOCK 2 NE	WTR EQUIV	-	-	-	-	-	-	-	-	-	-	-	-	-	-	-	-	-	-	-	-	-	-	-	-	-	-	-	-	-		
	SNOWFALL	-	-	-	-	-	-	-	-	-	-	-	-	-	-	-	-	-	-	-	-	-	0.7	-	-	-	-	-	-	-		

Snowfall: Includes snow and ice Values for NWS stations (J index note) are Mid-Mid (LST)

Snow on ground: Includes snow, sleet, ice, and hail Values for NWS stations (J index note) are observed at 12 UTC (GMT)

Water Equivalent: Given for NWS stations (J index note) only, when snow depth is 2 inches or more, and is measured at 18 UTC (GMT)

VIRGINIA
201102

SNOWFALL AND SNOW ON GROUND (INCHES)

STATION		DAY OF MONTH																														
		01	02	03	04	05	06	07	08	09	10	11	12	13	14	15	16	17	18	19	20	21	22	23	24	25	26	27	28	29	30	31
CENTRAL MOUNTAIN 05 BROWNSBURG 2 W	SN ON GND	1	T		-	-	-	-	-	-	-	-	-	-	-	-	-	-	-	-	-	-	1	T		-	-	-	-			
	SNOWFALL	-	-	-	-	-	-	-	-	10	-	-	-	-	-	-	-	-	-	-	-	-	T	-	-	-	-	-	-	-		
BUCHANAN	SN ON GND	-	-	-	-	-	-	-	1	-	-	-	-	-	-	-	-	-	-	-	-	T	-	-	-	-	-	-	-			
	SNOWFALL	-	-	-	-	-	-	-	-	T	-	-	-	-	-	-	-	-	-	-	-	-	-	-	-	-	-	-	-	-		
BUENA VISTA	WTR EQUIV																															
	SNOWFALL									10																						
CRAIGSVILLE 2 S	SN ON GND									1	T	T																				
	SNOWFALL	-	-	-	-	-	-	-	-	01	-	-	-	-	-	-	-	-	-	-	-	-	-	T	-	-	-	-	-	-		
DALE ENTERPRISE	SN ON GND	-	T	-	-	T				1	-	-	-	-	-	-	-	-	-	-	-	-	T	T	-	-	-	-	-			
	SNOWFALL	-	-	-	-	-	-	-	-	03	-	-	-	-	-	-	-	-	-	-	-	-	T	T	-	-	-	-	-	-		
EARLEHURST	WTR EQUIV																															
	SNOWFALL	-	-	-	-	-	-	-	-	06	-	-	-	-	-	-	-	-	-	-	-	-	-	-	-	-	-	-	-	-		
GATHRIGHT DAM	SN ON GND	-	-	-	-	-	-	-	-	1	-	-	-	-	-	-	-	-	-	-	-	-	-	-	-	-	-	-	-			
	SNOWFALL	-	-	-	-	-	-	-	-	T	-	-	-	-	-	-	-	-	-	-	-	-	-	-	-	-	-	-	-			
GLASGOW 1 SE	SN ON GND									T																						
	SNOWFALL									13																						
HOT SPRINGS R	SN ON GND									1	T																					
	SNOWFALL									05	-	-	-	-	-	-	-	-	-	-	-	-	-	-	-	-	-	-	-			
KERRS CREEK 6 WNW	SN ON GND	1								1	T																					
	SNOWFALL									01	-	-	-	-	-	-	-	-	-	-	-	-	-	T	-	-	-	-	-			
LEXINGTON	SN ON GND									T																						
	SNOWFALL									05																						
MILLGAP R	WTR EQUIV	-	-							1	-	-									050	-										
	SNOWFALL			T					T	05					T																	
MTN GROVE	SN ON GND	1		T					T	1	T				T																	
	SNOWFALL									05																						
MUSTOE 1 SW	WTR EQUIV																															
	SNOWFALL								T	T					T								01									
ROANOKE 8 N	SN ON GND	T	T	T	T	T	T	T	T	T	T	T	T	T	T	T							T	T								
	SNOWFALL	-	-	-	-	-	-	-	-	-	T	-	-	-	-	-	-	-	-	-	-	-	-	-	-	-	-	-	-			
ROANOKE INTL AP	WTR EQUIV	-	-	-	-	-	-	-	-	-	-	-	-	-	-	-	-	-	-	-	-	-	-	-	-	-	-	-	-			
	SNOWFALL	-	-	-	-	-	-	-	-	06	T	-	-	-	-	-	-	-	-	-	-	-	-	-	-	-	-	-	-			
STAUNTON WATER TRMTMT PLT	SN ON GND									T																						
	SNOWFALL									02	-	-	-	-	-	-	-	-	-	-	-	-	T	T								
WAYNESBORO WTP	SN ON GND	2								-	-	-	-	-	-	-	-	-	-	-	-	-	-	T	T							
	SNOWFALL									-	-	-	-	-	-	-	-	-	-	-	-	-	-	-	-	-	-	-				

Snowfall: Includes snow and ice Values for NWS stations (J index note) are Mid-Mid (LST)

Snow on ground: Includes snow, sleet, ice, and hail Values for NWS stations (J index note) are observed at 12 UTC (GMT)

Water Equivalent: Given for NWS stations (J index note) only, when snow depth is 2 inches or more, and is measured at 18 UTC (GMT)

VIRGINIA
201102

SNOWFALL AND SNOW ON GROUND (INCHES)

STATION		DAY OF MONTH																														
		01	02	03	04	05	06	07	08	09	10	11	12	13	14	15	16	17	18	19	20	21	22	23	24	25	26	27	28	29	30	31
SOUTHWESTERN MOUNTAIN 06	SN ON GND								-	-	-	-											-									
	WTR EQUIV								-	-	-	-											-									
BIG STONE GAP	SNOWFALL	-	-	-	-	-	-	-	-	-	10	-	-	-	-	-	-	-	-	-	-	-	-	-	-	-	-	-	-	-	-	
BLACKSBURG NWSO R	SNOWFALL			T		T			T		11	T											0.1									
BLAND	SN ON GND								T		1	T	T										T									
	SNOWFALL								T		T																					
BREAKS INTERSTATE PARK	SN ON GND	T							T		T																					
	SNOWFALL	-	-	-	-	-	-	-	10	10	30	-	-	-	-	-	-	-	-	-	-	-	-	-	-	-	-	-	-	-	-	
BURKES GARDEN	SN ON GND	-	-	-	-	-	-	-	1	1	2	-	-	-	-	-	-	-	-	-	-	-	-	-	-	-	-	-	-	-	-	
	SNOWFALL			T					0.4	T	0.4																					
CHRISTIANSBURG	SN ON GND	2	T	T	T				T	T	T																					
	WTR EQUIV	-	-	-	-																											
CLINTWOOD 1 W	SNOWFALL										T																					
	SN ON GND										T	T																				
COPPER HILL	SNOWFALL			T		T		10	0.5	4.6	0.2																					
	SN ON GND							1	T	4	3	2	1	T										0.2								
GALAX RADIO WBRF	SNOWFALL										0.50																					
	SN ON GND	-	-	-	-	-	-	-	-	-	1	-	-	-	-	-	-	-	-	-	-	-	-	-	-	-	-	-	-	-	-	
GRUNDY	SNOWFALL									0.1	1.8																					
	SN ON GND									T	2																					
JOHN FLANNAGAN LAKE	SNOWFALL	-	-	-	-	-	-	-	-	-	0.3	-	-	-	-	-	-	-	-	-	-	-	-	-	-	-	-	-	-	-	-	
	SN ON GND	-	-	-	-	-	-	-	-	-	3	-	-	-	-	-	-	-	-	-	-	-	-	-	-	-	-	-	-	-	-	
LAFAYETTE 1 NE	SNOWFALL	-	-	-	-	-	-	-	-	-	0.4	-	-	-	-	-	-	-	-	-	-	-	-	-	-	-	-	-	-	-	-	
	SN ON GND	-	-	-	-	-	-	-	-	-	T	-	-	-	-	-	-	-	-	-	-	-	-	-	-	-	-	-	-	-	-	
LEBANON	SNOWFALL										0.5	-																				
	SN ON GND	-	-	-	-	-	-	-	-	-	1	-	-	-	-	-	-	-	-	-	-	-	-	-	-	-	-	-	-	-	-	
NORA 4 SSE	SNOWFALL			T	T				0.2	T	1.8	T																				
	SN ON GND			T					T	T	2	T	T	T																		
NORTH FORK LAKE	SNOWFALL	-	-	-	-	-	-	-	T	T	3.0	T	-	-	-	-	-	-	-	-	-	-	-	-	-	-	-	-	-	-		
	SN ON GND	-	-	-	-	-	-	-	T	T	3		-	-	-	-	-	-	-	-	-	-	-	-	-	-	-	-	-	-	-	
PULASKI 2 E R	SNOWFALL	-	-	-	-	-	-	-	-	-	T																					
	SN ON GND	-	-	-	-	-	-	-	-	-	T																					
RADFORD 3 N	SNOWFALL										T																					
	SN ON GND										T																					
RICHLANDS	WTR EQUIV	-																														
	SNOWFALL								T		1.0																					

Snowfall: Includes snow and ice Values for NWS stations (J index note) are Mid-Mid (LST)

Snow on ground: Includes snow, sleet, ice, and hail Values for NWS stations (J index note) are observed at 12 UTC (GMT)

Water Equivalent: Given for NWS stations (J index note) only, when snow depth is 2 inches or more, and is measured at 18 UTC (GMT)

VIRGINIA
201102

SNOWFALL AND SNOW ON GROUND (INCHES)

STATION		DAY OF MONTH																													
		01	02	03	04	05	06	07	08	09	10	11	12	13	14	15	16	17	18	19	20	21	22	23	24	25	26	27	28	29	30
SALTVILLE 1N	SN ON GND								T		1	T																			
	WTR EQUIV	-	-	-	-	-	-	-	-	-	-	-	-	-	-	-	-	-	-	-	-	-	-	-	-	-	-	-	-	-	-
	SNOWFALL	-	-	-	-	-	-	-	T	-	-	-	-	-	-	-	-	-	-	-	-	-	-	-	-	-	-	-	-	-	-
STAFFORDSVILLE 3 ENE	SN ON GND	-	-	-	-	-	-	-	T	-	-	-	-	-	-	-	-	-	-	-	-	-	-	-	-	-	-	-	-	-	
	SNOWFALL	-	-	-	-	-	-	-	-	T	03	-	-	-	-	-	-	-	-	-	-	-	-	-	-	-	-	-	-	-	-
	SN ON GND	-	-	-	-	-	-	-	T	T	-	-	-	-	-	-	-	-	-	-	-	-	-	-	-	-	-	-	-	-	-
TROUT DALE 3 SSE	SNOWFALL	-	-	-	-	-	-	-	T	-	10	-	-	-	-	-	-	-	-	-	-	-	-	-	-	-	-	-	-	-	
	SN ON GND	-	-	-	-	-	-	-	-	-	1	T	-	-	-	-	-	-	-	-	-	-	-	-	-	-	-	-	-	-	-
	SNOWFALL	-	-	-	-	-	-	-	-	-	T	-	-	-	-	-	-	-	-	-	-	-	-	-	-	-	-	-	-	-	-
WILLIS R	SN ON GND	-	-	-	-	-	-	-	-	-	T	-	-	-	-	-	-	-	-	-	-	-	-	-	-	-	-	-	-	-	
	SN ON GND	-	-	-	-	-	-	-	-	-	T	-	-	-	-	-	-	-	-	-	-	-	-	-	-	-	-	-	-	-	-
	SNOWFALL	-	-	T	-	-	-	-	05	-	21	-	-	-	-	-	-	-	-	-	-	-	-	-	-	-	-	-	-	-	-
WISE 3E R	SN ON GND	-	-	-	-	-	-	-	T	-	1	-	-	-	-	-	-	-	-	-	-	-	-	-	-	-	-	-	-	-	
	SNOWFALL	-	-	-	-	-	-	-	-	-	T	-	-	-	-	-	-	-	-	-	-	-	-	-	-	-	-	-	-	-	-
	SN ON GND	-	-	-	-	-	-	-	-	-	-	-	-	-	-	-	-	-	-	-	-	-	-	-	-	-	-	-	-	-	-
WYTHEVILLE 1 S R	SN ON GND	-	-	-	-	-	-	-	-	-	-	-	-	-	-	-	-	-	-	-	-	-	-	-	-	-	-	-	-	-	-
	SNOWFALL	-	-	-	-	-	-	-	-	-	-	-	-	-	-	-	-	-	-	-	-	-	-	-	-	-	-	-	-	-	-
	SN ON GND	-	-	-	-	-	-	-	-	-	-	-	-	-	-	-	-	-	-	-	-	-	-	-	-	-	-	-	-	-	-

Snowfall: Includes snow and ice Values for NWS stations (J index note) are Mid-Mid (LST)

Snow on ground: Includes snow, sleet, ice, and hail Values for NWS stations (J index note) are observed at 12 UTC (GMT)

Water Equivalent: Given for NWS stations (J index note) only, when snow depth is 2 inches or more, and is measured at 18 UTC (GMT)

VIRGINIA
201102

PAN EVAPORATION AND WIND

STATION		DAY OF MONTH																															TOTAL OR AVERAGE			
		01	02	03	04	05	06	07	08	09	10	11	12	13	14	15	16	17	18	19	20	21	22	23	24	25	26	27	28	29	30	31				
VIRGINIA EASTERN PIEDMONT 02 JOHN H KERR DAM	WIND	9	59	12	12	46	11	14	42	14	14	7	29	34	77	18	9	19	46	33	13	54	54	13	8	76	12	20	55						810	
	EVAP	-	-	-	-	-	-	-	-	-	-	-	-	-	-	-	-	-	-	-	-	-	-	-	-	-	-	-	-	-	-	-	-	-	-	M
	MAX	-	-	-	-	-	-	-	-	-	-	-	-	-	-	-	-	-	-	-	-	-	-	-	-	-	-	-	-	-	-	-	-	-	-	M
	MIN	-	-	-	-	-	-	-	-	-	-	-	-	-	-	-	-	-	-	-	-	-	-	-	-	-	-	-	-	-	-	-	-	-	-	M
NORTHERN 04 PIEDMONT RSCH STN	WIND	-	-	-	-	-	-	-	-	-	-	-	-	-	-	-	-	-	-	-	-	-	-	-	-	-	-	-	-	-	-	-	-	-	M	
	EVAP	-	-	-	-	-	-	-	-	-	-	-	-	-	-	-	-	-	-	-	-	-	-	-	-	-	-	-	-	-	-	-	-	-	-	M
	MAX	-	-	-	-	-	-	-	-	-	-	-	-	-	-	-	-	-	-	-	-	-	-	-	-	-	-	-	-	-	-	-	-	-	-	-
	MIN	-	-	-	-	-	-	-	-	-	-	-	-	-	-	-	-	-	-	-	-	-	-	-	-	-	-	-	-	-	-	-	-	-	-	M

Evaporation: Is measured in hundreths of inches.

Wind: Is measured in miles.

Max and Min: The maximum and minimum temperatures (Fahrenheit) of the water in the evaporation pan.

STATION INDEX

STATION	INDEX NO.	DIVISION	COUNTY	LATITUDE	LONGITUDE	ELEVATION (IN FEET)	OBSERVATION TIME AND TABLES			
							LOCAL STD TIME			
							TEMP	PRECIP	EVAP	SPECIAL SEE (NOTES)
VIRGINIA										
ABINGDON 3S	0021	06	WASHINGTON	36 40	81 58W	1920	22	22		H
ALBERTA 5N	0079	02	BRUNSWICK	36 56	77 54W	376		08		H
ALTAVISTA R	0166	03	CAMPBELL	37 4	79 10W	515		07		CH
AMELIA COURTHOUSE 1	0187	02	AMELIA	37 21	77 59W	345	08	08		H
APPOMATTOX	0243	03	APPOMATTOX	37 21	78 50W	910	07	07		H
ASHLAND	0327	02	HANOVER	37 45	77 29W	220	18	18		H
BEDFORD 4 NW R	0561	03	BEDFORD	37 23	79 34W	1220		07		CH
BIG MEADOWS	0720	04	MADISON	38 31	78 26W	3540	09	09		H
BIG STONE GAP	0735	06	WISE	36 52	82 46W	1464	08	08		H
BLACKSBURG NWSO R	0766	06	MONTGOMERY	37 12	80 25W	2100	07	07		CH
BLAND	0792	06	BLAND	37 6	81 7W	2000	07	07		H
BOSTON 4 SE	0860	04	CULPEPER	38 33	78 6W	590	07	07		H
BREAKS INTERSTATE PARK	0982	06	DICKENSON	37 17	82 18W	1893	07	07		H
BREMO BLUFF R	0993	02	FLUVANNA	37 43	78 17W	225	07	24		CH
BROOKNEAL	1082	03	CAMPBELL	37 4	78 57W	428		07		H
BROWNSBURG 2 W	1099	05	ROCKBRIDGE	37 56	79 21W	1250		07		H
BUCHANAN	1121	05	BOTETOURT	37 32	79 41W	865		07		H
BUCKINGHAM	1136	02	BUCKINGHAM	37 30	78 32W	552		07		H
BUENA VISTA	1159	05	ROCKBRIDGE	37 44	79 22W	830		07		H
BURKES GARDEN	1209	06	TAZEWELL	37 6	81 20W	3068	07	07		H
CAMP PICKETT R	1322	02	NOTTOWAY	37 2	77 57W	330	08	08		CH
CASTLETON	1434	04	RAPPAHANNOCK	38 36	78 7W	541	08	08		H
CHARLOTTESVILLE 2W	1593	03	ALBEMARLE	38 2	78 31W	870	08	08		H
CHASE CITY	1606	02	MECKLENBURG	36 47	78 29W	510	17	17		H
CHATHAM R	1614	03	PITTSYLVANIA	36 49	79 25W	640	07	07		CH
CHRISTIANSBURG	1692	06	MONTGOMERY	37 8	80 24W	2100	07	07		H
CLARKSVILLE	1746	02	MECKLENBURG	36 37	78 33W	330	07	07		H
CLINTWOOD 1 W	1825	06	DICKENSON	37 9	82 29W	1780	07	07		H
CONCORD 4 SSW	1955	03	CAMPBELL	37 17	78 58W	635		07		H
COPPER HILL	1999	06	FLOYD	37 5	80 9W	2690	07	07		H
CORBIN	2009	02	CAROLINE	38 12	77 22W	220	09	09		H
COVINGTON FLTR PLT R	2044	05	ALLEGHANY	37 49	79 59W	1230	07	07		CH
CRAIGSVILLE 2 S	2064	05	AUGUSTA	38 4	79 24W	1780		07		H
CROZIER	2142	02	GOOCHLAND	37 40	77 53W	350	07	07		H
DALE ENTERPRISE	2208	05	ROCKINGHAM	38 27	78 56W	1400	07	07		H
DANVILLE	2245	03	PITTSYLVANIA	36 35	79 23W	410	07	07		H
DANVILLE REGIONAL AP R	2250	03	PITTSYLVANIA	36 34	79 20W	571	24	24		CH
DISPUTANTA	2400	01	PRINCE GEORGE	37 7	77 12W	15	07	07		H
EARLEHURST	2600	05	ALLEGHANY	37 40	80 15W	2037		07		H
EASTVILLE	2635	01	NORTHAMPTON	37 23	75 58W	10	07	07		H
EDINBURG	2663	04	SHENANDOAH	38 49	78 36W	928	07	07		H
EMPORIA 1 WNW	2790	01	GREENSVILLE	36 42	77 34W	100	08	08		H
FARMVILLE 2 N R	2941	02	CUMBERLAND	37 20	78 23W	450	07	07		CH
FREDERICKSBURG SEWAGE	3204	01	FREDERICKSBURG	38 17	77 27W	15	07	07		H
FREE UNION	3213	03	ALBEMARLE	38 5	78 35W	590	08	07		H
FRONT ROYAL	3229	04	WARREN	38 54	78 11W	930	07	07		H
GALAX RADIO WBRF	3267	06	CARROLL	36 40	80 55W	2385	07	07		H
GALAX WTP R	3272	06	CARROLL	36 39	80 55W	2360	07	07		CH
GATHRIGHT DAM R	3310	05	ALLEGHANY	37 57	79 57W	1770	07	07		CH
GLASGOW 1 SE	3375	05	ROCKBRIDGE	37 37	79 26W	740		07		H
GREENBAY 3 NE	3565	02	PRINCE EDWARD	37 11	78 17W	500	09	09		H
GRUNDY	3640	06	BUCHANAN	37 17	82 5W	1170	07	07		H
HAMPTON UNIV	3713	01	HAMPTON	37 1	76 20W	10	17	17		H
HOLCOMB ROCK	4039	03	BEDFORD	37 33	79 24W	620		07		H
HOLLAND 1 E	4044	01	SUFFOLK	36 41	76 46W	80	08	08		H
HOPEWELL	4101	01	PRINCE GEORGE	37 18	77 17W	40	16	16		H
HOT SPRINGS R	4128	05	BATH	37 60	79 50W	2236	07	07		CH
HUDDLESTON 4 SW	4148	03	BEDFORD	37 8	79 32W	1045		07		H
JOHN FLANNAGAN LAKE	4410	06	DICKENSON	37 14	82 21W	1460	07	07		H
JOHN H KERR DAM R	4414	02	MECKLENBURG	36 36	78 18W	250	08	08	EV	CH
KERRS CREEK 6 WNW	4565	05	ROCKBRIDGE	37 52	79 34W	1500		07		H
KEYSVILLE 2 S	4568	02	CHARLOTTE	37 1	78 28W	530		07		H
LAFAYETTE 1 NE	4676	06	MONTGOMERY	37 14	80 12W	1320		07		H
LEBANON	4777	06	RUSSELL	36 54	82 2W	1912	07	07		H
LEXINGTON	4876	05	ROCKBRIDGE	37 48	79 25W	1125	07	07		H

STATION INDEX

STATION	INDEX NO.	DIVISION	COUNTY	LATITUDE	LONGITUDE	ELEVATION (IN FEET)	OBSERVATION TIME AND TABLES			
							LOCAL STD TIME			
							TEMP	PRECIP	EVAP	SPECIAL SEE (NOTES)
LINCOLN	4909	04	LOUDOUN	39 5	77 42W	500	07	07		H
LOUISA	5050	02	LOUISA	38 3	78 0W	420	18	18		H
LURAY 5 E	5096	04	PAGE	38 40	78 22W	1400	08	08		H
LYNCHBURG #2	5117	03	CAMPBELL	37 23	79 14W	740	07	07		H
LYNCHBURG INTL AP R	5120	03	CAMPBELL	37 19	79 12W	940	24	24		CHJ
MADISON	5150	04	MADISON	38 23	78 15W	580	08	08		H
MANASSAS	5204	04	MANASSAS	38 44	77 30W	245	07	07		H
MARTINSVILLE FLTR PLT	5300	03	HENRY	36 42	79 52W	760	07	07		H
MEADOWS OF DAN 5 SW	5453	03	PATRICK	36 40	80 27W	2225	07	07		H
MILLGAP R	5595	05	HIGHLAND	38 18	79 43W	2421	07	07		CH
MONTEBELLO FISH CULTURAL STN	5690	03	NELSON	37 51	79 8W	2649	07	07		H
MONTICELLO	5700	03	ALBEMARLE	38 1	78 27W	758	08	08		H
MT WEATHER	5851	04	LOUDOUN	39 4	77 53W	1659	07	07		H
MTN GROVE	5756	05	BATH	38 6	79 53W	1775		07		H
MUSTOE 1 SW	5880	05	HIGHLAND	38 20	79 40W	2380	24	24		H
NORA 4 SSE	6125	06	DICKENSON	37 1	82 19W	2650	07	07		H
NORFOLK INTL AP R	6139	01	NORFOLK (CITY)	36 54	76 12W	30	24	24		CHJ
NORFOLK SOUTH	6147	01	NORFOLK (CITY)	36 52	76 14W	100	24	24		H
NORTH	6161	01	MATHEWS	37 26	76 26W	10	07	07		H
NORTH FORK LAKE	6173	06	WISE	37 7	82 38W	1675	08	08		H
PAINTER 2W R	6475	01	ACCOMACK	37 35	75 49W	30	16	16		CH
PALMYRA 3S	6491	02	FLUVANNA	37 49	78 16W	410	06	06		H
PEDLAR DAM	6593	03	AMHERST	37 40	79 17W	1010		07		H
PETERSBURG	6656	02	PETERSBURG	37 14	77 24W	15	08	08		H
PIEDMONT RSCH STN R	6712	04	ORANGE	38 14	78 7W	520	08	08	EV	CH
POWHATAN	6906	02	POWHATAN	37 31	77 53W	400		07		H
PULASKI 2 E R	6955	06	PULASKI	37 3	80 47W	1850	07	07		CH
RADFORD 3 N	6999	06	PULASKI	37 12	80 35W	1800	08	08		H
REMINGTON 2	7130	04	FAUQUIER	38 32	77 49W	280	08	08		H
RICHLANDS	7174	06	TAZEWELL	37 6	81 48W	1910	07	07		H
RICHMOND INTL AP R	7201	02	HENRICO	37 30	77 19W	164	24	24		CHJ
ROANOKE 8 N	7278	05	ROANOKE	37 22	79 58W	1190	07	07		H
ROANOKE INTL AP R	7285	05	ROANOKE	37 19	79 58W	1175	24	24		CHJ
ROCKY MT R	7338	03	FRANKLIN	36 59	79 54W	1315	07	07		CH
SALTVILLE 1N	7506	06	SMYTH	36 53	81 46W	1733	07	07		H
SANDSTON	7541	02	HENRICO	37 33	77 17W	165	07	07		H
SOMERSET	7904	04	ORANGE	38 15	78 16W	510	07	07		H
SOUTH BOSTON	7925	03	HALIFAX	36 42	78 53W	340	07	07		H
SPERRYVILLE	7985	04	RAPPAHANNOCK	38 39	78 14W	750	06	06		H
STAFFORDSVILLE 3 ENE R	8022	06	GILES	37 16	80 43W	1950	07	07		CH
STAR TANNERY R	8046	04	FREDERICK	39 5	78 27W	950	07	07		CH
STAUNTON WATER TRMTMT PLT	8062	05	AUGUSTA	38 11	79 5W	1640	08	08		H
STERLING RCS	8084	04	LOUDOUN	38 59	77 29W	288	07	07		H
STONY CREEK 2 N	8129	01	SUSSEX	36 58	77 24W	105	08	08		H
STUART	8170	03	PATRICK	36 38	80 15W	1375	07	07		H
SUFFOLK LAKE KILBY	8192	01	SUFFOLK	36 44	76 36W	22	24	24		H
TROUT DALE 3 SSE R	8547	06	GRAYSON	36 39	81 24W	2839	07	07		CH
TYE RIVER 1 SE	8600	03	NELSON	37 38	78 56W	720	06	06		H
VIENNA	8737	04	FAIRFAX	38 54	77 16W	418	07	19		H
WAKEFIELD 1NW R	8800	01	SUSSEX	36 59	77 0W	113	24	24		CH
WALKERTON 2 NW	8829	01	KING AND QUEEN	37 45	77 2W	50	18	18		H
WALLACETON LK DRUMMOND	8837	01	CHESAPEAKE	36 36	76 26W	20	08	08		H
WARRENTON 3 SE	8888	04	FAUQUIER	38 41	77 46W	500	08	08		H
WARSAW 2 NW	8894	01	RICHMOND	37 59	76 47W	140	18	18		H
WASHGTN DULLES INTL AP R	8903	04	LOUDOUN	38 56	77 28W	290	24	24		CHJ
WASHINGTON REAGAN AP R	8906	04	ARLINGTON	38 51	77 2W	10	24	24		CHJ
WAYNESBORO WTP	8941	05	WAYNESBORO	38 5	78 53W	1280	07	07		H
WEST POINT 2 NW	9025	01	KING WILLIAM	37 34	76 48W	20	17	17		H
WILLIAMSBURG 2 N R	9151	01	YORK	37 18	76 42W	70	24	24		CH
WILLIS R	9169	06	FLOYD	36 55	80 30W	2810		07		CH
WINCHESTER	9181	04	FREDERICK	39 11	78 9W	720	07	07		H
WINCHESTER 7 SE	9186	04	FREDERICK	39 11	78 7W	680	08	08		H
WINTERPOCK 4 W	9213	02	CHESTERFIELD	37 19	77 39W	300		07		H
WISE 3E R	9215	06	WISE	36 60	82 32W	2549	17	17		CH
WOODSTOCK 2 NE	9263	04	SHENANDOAH	38 54	78 29W	675	07	07		H
WOOLWINE R	9272	03	PATRICK	36 47	80 17W	1500		07		CH

STATION INDEX

STATION	INDEX NO.	DIVISION	COUNTY	LATITUDE	LONGITUDE	ELEVATION (IN FEET)	OBSERVATION TIME AND TABLES			
							LOCAL STD TIME			
							TEMP	PRECIP	EVAP	SPECIAL SEE (NOTES)
WYTHEVILLE 1 S R	9301	06	WYTHE	36 56	81 6W	2450	07	07		CH

REFERENCE NOTES

STATION NAMES: Name of the city, town or locality. Figures and letters following the station names indicate the distance in miles and direction from the post office or town community center.

DIVISIONS: Areas within a state of similar climatological characteristics. Division averages are calculated using data from stations that record both temperature and precipitation (i.e. not precipitation alone).

NORMALS: The average value of the meteorological element over a time period. Effective 1 January 2002, the averaging period is 1971 to 2000. The normals for National Weather Service localities have been adjusted so as to be representative for the current observation site.

MONTHLY DEGREE DAY TOTALS: One heating (cooling) degree day is accumulated for each whole degree that the daily mean temperature is below (above) 65 degrees Fahrenheit.

PRECIPITATION: Values shown in hundredths of inches are water equivalent totals, i.e., total of liquid and melted frozen precipitation. In the "Monthly Summarized Data" table the total snow and sleet values shown in tenths of inches are unmelted amounts. The max depth on ground values of snow and sleet shown in whole inches are cumulative unmelted amounts. The number of days with .10, .50, 1.00 or more refers to water equivalents.

PRECIPITATION QUALITY CONTROL: The NCDC quality control process may flag precipitation data that are spatially inconsistent, exceed climatological limits, or are inconsistent with prevailing weather patterns.

TEMPERATURE: Original temperature values are given in the "Daily Temperature" table. Summary temperature information (averages, departures, extremes, monthly degree day totals) is based on the values labeled MAX/MIN.

WIND: (As shown in the "Evaporation and Wind" table) the total wind movement in miles over the evaporation pan as determined by an anemometer recorder located 6-8 inches above the pan.

SYMBOLS AND LETTERS USED IN THE STATION INDEX TABLE

- C Station is equipped with recording rain gage (R) but values in this bulletin are from a non-recording rain gage unless indicated by an R.
- G Observations appear in the "Soil Temperatures" table.
- H Observations appear in the "Snowfall and Snow on the Ground" table.
- J Station also published as a Local Climatological Data publication.
- VAR Observation time varies.
- SR Observation time near sunrise.
- SS Observation time near sunset.

SYMBOLS AND LETTERS USED IN THE DATA TABLES

(DAILY DATA ARE FOR THE 24 HOURS IMMEDIATELY PRECEDING OBSERVATION TIME.)

BLANK Entries in the "Monthly Summarized Data" table indicate no record.

BLANK Entries in the "Daily Precipitation" and "Snowfall and Snow on the Ground" tables indicate zero.

BLANK Entries in the "Daily Temperature" table indicate a missing record

- No record. Data not recorded or not received in time for publication.

+ Precipitation or temperature extremes occurred on one or more previous dates during the month.

* Rain gage not read. Precipitation is included in the amount following the asterisks. Time distribution may not be known. A * preceding the monthly total indicates precipitation amount is being carried forward to next month's total, and may include amounts from the previous month(s).
a As a subscript, indicates accumulated total.

A Amount of precipitation is the total of observer's entries for the current month. It may include precipitation that occurred during the previous month. Refer to earlier bulletin to determine date of last reading. (Hawaii stations)

F Monthly calculation flagged value. F is appended to average and/or total values computed which exclude one or more daily data values that have been flagged by the GHCN-Daily Dataset

M Insufficient or partial data. M is appended to average and/or total values computed with 1-9 daily values missing. M appears alone if 10 or more daily values are missing, (8 or more for wind and evaporation).

N Indicates snow fall or Snowdepth totals are computed with one or more missing days.

R Amounts from recording rain gage.

T Trace. An amount too small to measure.

SEASONAL TABLES: Monthly and seasonal snowfall and heating degree days for the 12 months ending with the June data are published in the July issue of this bulletin. Cooling degree days for the calendar year are published in the "Climatological Data Annual Summary."

Information concerning the history of changes in locations, exposure, etc. of substations is kept on file at the National Climatic Data Center. Historical information of regular National Weather Service Offices may be obtained from the "Local Climatological Data" annual publication. The contents of this publication may be reprinted or otherwise used freely, with proper credit to the National Climatic Data Center. The data are also available digitally.

Effective with the January 2011 Data-Month, COOP Observer Names are no longer included in the Monthly and Annual Climatological Data Publications. This information is not published to ensure the privacy of personal information pursuant to Section 208 of the E-Government Act of 2002 (44 USC 3601).

The GHCN-Daily Quality Control Flags shown below are displayed as superscripts with the data. For more Information on Global Historical Climatology Network - Daily and flags, see:
<http://www.ncdc.noaa.gov/oa/climate/ghcn-daily/>
and

Comprehensive Automated Quality Assurance of Daily Surface Observations.

Durre, Imke, Matthew J. Menne, Byron E. Gleason, Tamara G. Houston,

Russell S. Vose, 2010: J. Appl. Meteor. Climatol., 49, 16151633.

doi: 10.1175/2010JAMC2375.1

Blank = Passed All checks

D = failed duplicate check

G = failed gap check

I = failed internal consistency check

K = failed streak/frequent-value check

L = failed check on length of multiday period

M = failed megaconsistency check

N = failed naught check

O = failed climatological outlier check

R = failed lagged range check

S = failed spatial consistency check

T = failed temporal consistency check

W = temperature too warm for snow

X = failed bounds check

44 - VIRGINIA AND D.C.

STATION LEGEND
DATA PUBLISHED IN:
 ● CLIMATOLOGICAL DATA
 ○ FIRST ORDER DATA
 ■ HOURLY PRECIPITATION DATA
 ▲ CLIMATOLOGICAL DATA AND HOURLY PRECIPITATION DATA
 For further information, refer to the station index and reference notes.

DIVISIONS:
 1. TIDEWATER
 2. EASTERN PIEDMONT
 3. WESTERN PIEDMONT
 4. NORTHERN
 5. CENTRAL MOUNTAIN
 6. SOUTHWESTERN MOUNTAIN
 US DOC - NOAA - NCDC - ASHEVILLE NC
 UPDATED FEB 2000

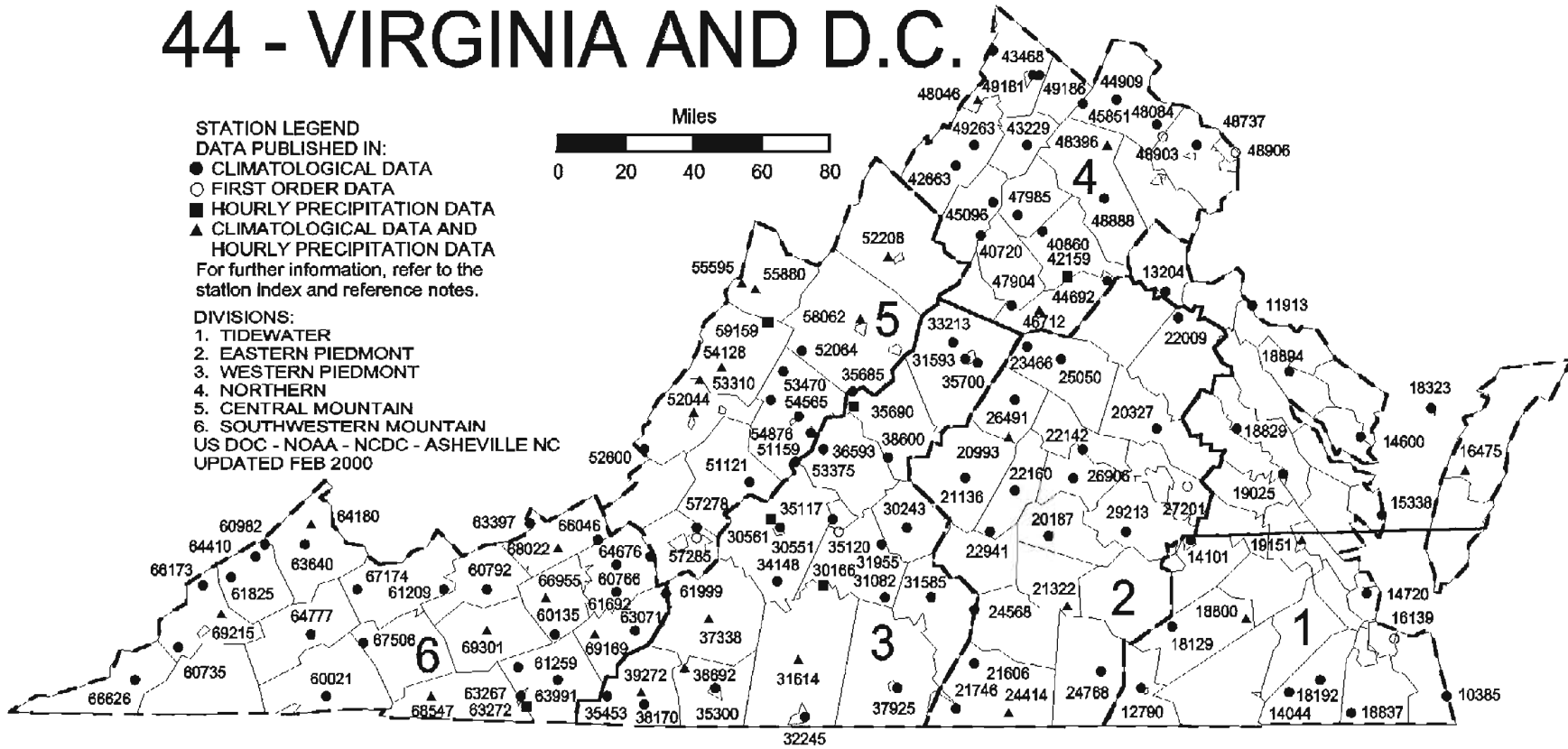
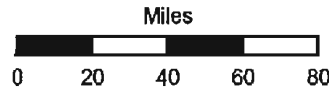

-84.00

-82.80

-81.60

-80.40

-79.20

-78.00

-76.80

-75.60

40.60

40.00

39.40

38.80

38.20

37.60

37.00

36.40

NOAA\National Climatic Data Center
Attn: User Engagement & Services Branch
151 Patton Avenue
Asheville, NC 28801-5001

PRSRT STD
POSTAGE & FEES PAID
United States Department of Commerce
NOAA Permit No. G-19

OFFICIAL BUSINESS
PENALTY FOR PRIVATE USE \$300
ADDRESS CORRECTION REQUESTED

To change your address, please return a copy of the mailing label along with your new address to:

NOAA\National Climatic Data Center
Attn: User Engagement & Services Branch
151 Patton Avenue
Asheville, NC 28801-5001

Customer Services Number: (828) 271-4800, option 2
TDD : (828) 271-4010
Fax number: (828) 271-4876

NCDC now offers an annual online subscription for the *Climatological Data* publication. When you purchase this subscription service, you will have **immediate online access** to all previous Climatological Data publications. Your subscription is valid for one year after purchase.

The total cost is \$42 for online delivery (including back issues).

To order this and other subscriptions online with your credit card, go to:

<http://www.ncdc.noaa.gov/oa/mpp/> and choose subscription.