



CLIMATOLOGICAL DATA

VIRGINIA

JANUARY 2011

VOLUME 121 NUMBER 01

ISSN 0364-5630

GHCND Ver: 2.91-upd-2012021008

JANUARY PRECIPITATION BY YEAR

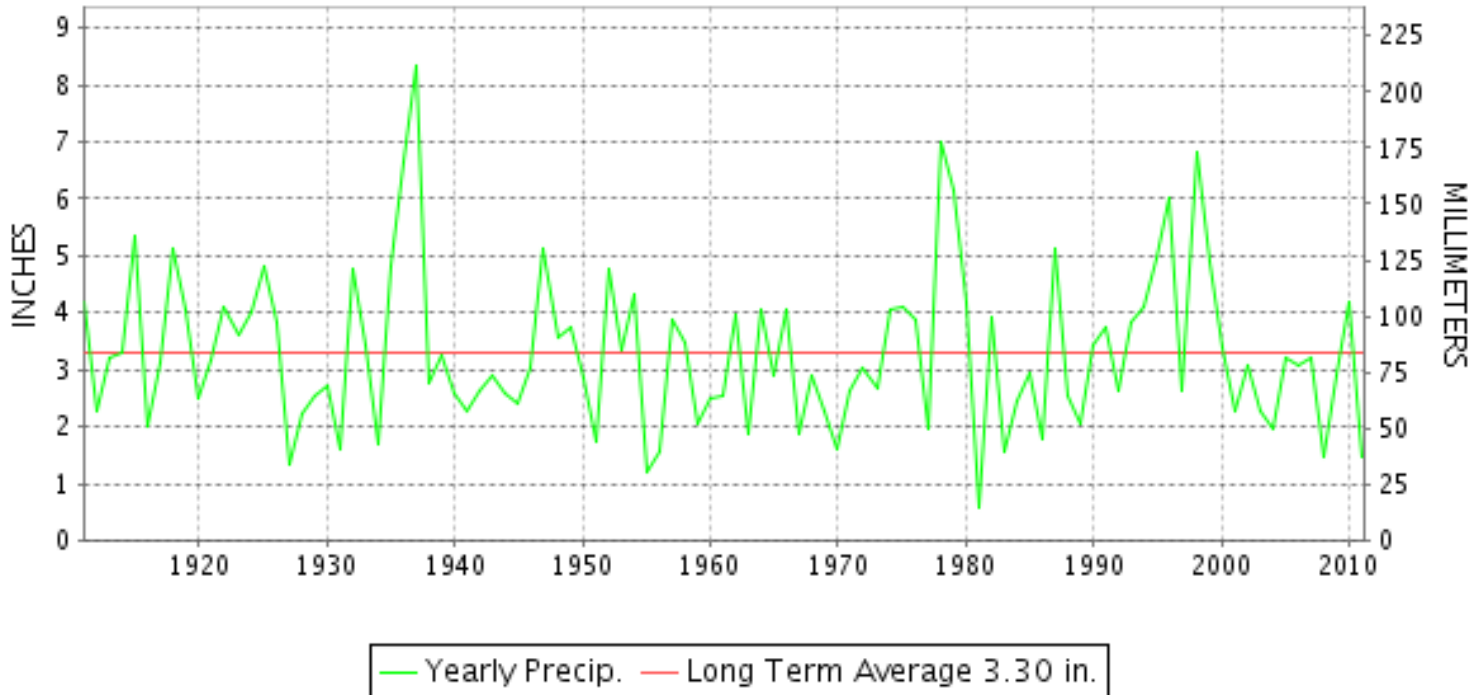

TEMPERATURE AND PRECIPITATION EXTREMES

VIRGINIA

HIGHEST TEMPERATURE	66	JANUARY 30+	2 STATIONS
LOWEST TEMPERATURE	-4	JANUARY 15	BURKES GARDEN
GREATEST TOTAL PRECIPITATION	3.71		WALLACETON LK DRUMMOND
LEAST TOTAL PRECIPITATION	0.43		KERRS CREEK 6 WNW
GREATEST 1 DAY PRECIPITATION	1.95	JANUARY 18	WALLACETON LK DRUMMOND
GREATEST TOTAL SNOWFALL	21.4		CLINTWOOD 1 W
GREATEST DEPTH OF SNOW OR ICE	11		BIG MEADOWS

"I certify that this is an official publication of the National Oceanic and Atmospheric Administration (NOAA) It is compiled using information from weather observing sites supervised by NOAA/National Weather Service and received at the National Climatic Data Center(NCDC), Asheville, North Carolina 28801."

Director
National Climatic Data Center

noaa

National
Oceanic and
Atmospheric Administration

National
Environmental Satellite, Data
and Information Service

National
Climatic Data Center
Asheville, North Carolina

VIRGINIA
201101

MONTHLY STATION AND DIVISION SUMMARY

STATION	TEMPERATURE (°F)										PRECIPITATION (IN)													
	AVERAGE MAXIMUM	AVERAGE MINIMUM	AVERAGE	DEPARTURE FROM NORMAL	HIGHEST	DATE	LOWEST	DATE	HEATING DEG. DAYS	COOLING DEG. DAYS	NO. OF DAYS				TOTAL	DEPARTURE FROM NORMAL	GREATEST 24 HOURS	DATE	ICE PELLETS, SNOW			NO OF DAYS		
											MAX		MIN						TOTAL	MAX DEPTH ON GROUND	DATE	10 OR MORE	50 OR MORE	1 00 OR MORE
											>=90	<=32	<=32	<=0										
PALMYRA 3S	42.3	20.4	31.4		58	20+	8	25+	1037	0	0	2	31	0	1.29	-1.95	0.65	27	N 1.7	0		4	1	0
PETERSBURG	43.7	24.6	34.2		61	03	12	23	948	0	0	2	30	0	1.66		0.51	27	N 0.0	0		4	1	0
POWHATAN	M	M	M												1.35	-2.42	0.59	26	0.0	0		6	1	0
RICHMOND INTL AP	42.8	25.9	34.4	-2.0	61	01	11	23	943	0	0	2	27	0	2.48	-1.07	1.38	26	2.7	2	27	4	1	1
SANDSTON	41.4	23.7	32.6		60	02	11	23	1004	0	0	3	30	0	1.83		0.71	27	N 2.5	N 2	27	4	1	0
WINTERPOCK 4 W	M	M	M												M				0.0					
--DIVISIONAL DATA-----> WESTERN PIEDMONT 03			33.9	-2.0											1.60	-2.24								
ALTAVISTA	M	M	M												1.08	-2.67	0.65	27	0.0	0		2	1	0
APPOMATTOX	43.1	23.9	33.5	-0.8	57	20+	14	23	970	0	0	1	30	0	M 1.17		0.60	27	N 1.5	N 1	28	4	1	0
BEDFORD 4 NW	M	M	M												1.00		0.71	27	1.0	1	18	1	1	0
BROOKNEAL	M	M	M												1.22	-2.94	0.46	27	2.0	1	28	5	0	0
CHARLOTTESVILLE 2W	41.2	25.1	33.2	-2.3	56	20+	15	25+	977	0	0	4	28	0	0.97	-2.74	0.65	27	4.3	3	31	2	1	0
CHATHAM	43.7	21.5	32.6	-2.0	60	31	11	23	998	0	0	4	29	0	2.35	-1.57	1.00	02	1.0	1	27	5	2	1
CONCORD 4 SSW	M	M	M												1.05	-2.87	0.52	27	N 1.7	1	28	3	1	0
DANVILLE	45.0	25.4	35.2	-1.4	65	31	17	23	920	0	0	2	29	0	1.31	-2.72	0.50	27	1.0	1	14	5	1	0
DANVILLE REGIONAL AP	44.8	24.8	34.8		66	30	13	23	927	0	0	2	27	0	1.24		0.46	26	3.3	1	13	4	0	0
FREE UNION	41.5	21.2	31.4		58	02	7	25+	1035	0	0	2	31	0	1.09	-2.32	0.78	27	N 2.3	N 1	31	2	1	0
HOLCOMB ROCK	M	M	M												1.01	-2.45	0.72	27	F 1.1	1	28	2	1	0
HUDDLESTON 4 SW	M	M	M												0.97	-2.73	0.58	27	0.1	T	11	1	1	0
LYNCHBURG #2	42.4	23.1	32.8		57	02+	13	23	995	0	0	2	30	0	1.18		0.84	27	2.0	1	28	1	1	0
LYNCHBURG INTL AP	42.4	23.4	32.9	-1.6	57	02	12	23	986	0	0	3	29	0	1.30	-2.24	0.90	26	1.9	1	28	2	1	0
MARTINSVILLE FLTR PLT	44.1	21.5	32.8	-1.1	66	31	9	10	993	0	0	4	29	0	1.22	-2.58	0.70	27	N 3.0	2	11	4	1	0
MEADOWS OF DAN 5 SW	43.8	23.5	33.7		65	31	10	10+	964	0	0	4	31	0	0.92	-3.67	0.33	27	4.1	3	16	5	0	0
MONTEBELLO FISH HTCHY	36.7M	18.5M	27.6M		56	01	8	24+	1005	0	0	12	26	0	M				N 8.0	7	27			
MONTICELLO	39.2	24.3	31.8	-2.3	54	02+	13	25	1025	0	0	9	30	0	1.13	-1.44	0.82	27	N 4.0	4	27	2	1	0
PEDLAR DAM	M	M	M												0.84	-2.73	0.57	27	2.2	1	29	1	1	0
ROCKY MT	42.6M	24.1M	33.4M		62	31	13	10	945	0	0	5	27	0	1.13	-2.60	0.67	27	N 2.4	N 1	27	5	1	0
SOUTH BOSTON	45.1	22.9	34.0	-1.9	62	31	12	23	955	0	0	2	31	0	1.43	-2.73	0.38	26	1.5	1	12	6	0	0
STUART	45.5	23.3F	34.4F	-0.8	61	31	10	09	941	0	0	2	28	0	1.34	-2.69	0.45	27	N 3.5	N 3	24	5	0	0
TYE RIVER 1 SE	44.5	23.7	34.1	-0.8	60	01	10	23	953	0	0	2	30	0	0.62	-3.13	0.48	27	N 0.0	1	28	2	0	0
WOOLWINE	M	M	M												1.00	-3.59	0.56	27	N 2.5	N 1	18	4	1	0
--DIVISIONAL DATA-----> NORTHERN 04			33.0	-2.8											1.16	-2.68								
BIG MEADOWS	28.9M	14.0M	21.5M		53	01	1	22	1039	0	0	16	22	0	M 1.32		1.01	27	N 12.0	11	29	2	1	1
BOSTON 4 SE	40.4	20.9	30.7		55	02	5	24	1060	0	0	6	31	0	2.20		0.80	18	N 5.8	N 6	27	4	2	0
CASTLETON	38.6M	22.6M	30.6M		55	03	8	24	1026	0	0	5	29	0	M 1.37		1.05	27	N 10.8	N 8	27	2	1	1
EDINBURG	38.0	18.4	28.2		57	02+	2	24	1130	0	0	10	31	0	0.93		0.74	27	7.4	6	28	1	1	0

VIRGINIA
201101

MONTHLY STATION AND DIVISION SUMMARY

STATION	TEMPERATURE (°F)														PRECIPITATION (IN)									
	AVERAGE MAXIMUM	AVERAGE MINIMUM	AVERAGE	DEPARTURE FROM NORMAL	HIGHEST	DATE	LOWEST	DATE	HEATING DEG. DAYS	COOLING DEG. DAYS	NO. OF DAYS				TOTAL	DEPARTURE FROM NORMAL	GREATEST 24 HOURS	DATE	ICE PELLETS, SNOW			NO OF DAYS		
											MAX		MIN						TOTAL	MAX DEPTH ON GROUND	DATE	10 OR MORE	50 OR MORE	1 00 OR MORE
											>=90	<=32	<=32	<=0										
FRONT ROYAL	38.8M	22.4M	30.6M		63	02	7	25	1024	0	0	9	29	0	M 1.27		0.80	27	N 9.0	N 8	27	2	1	0
LINCOLN	M	M	M												M				0.0	0				
LURAY 5 E	M	M	M												M				N 0.0	0				
MADISON	M	M	M												M				N T	N T	12			
MANASSAS	M	M	M												M				N T	3	29			
MT WEATHER	35.0	20.6	27.8	-1.0	53	03+	7	23+	1146	0	0	14	29	0	F 3.38		1.50	08	N 12.4	N 9	30	5	3	1
PIEDMONT RSCH STN	40.2	23.6	31.9	-1.2	57	02	10	24	1017	0	0	4	29	0	1.43	-1.89	0.86	27	6.6	3	28	3	1	0
REMINGTON 2	M	M	M												M				N 0.5	0				
SOMERSET	40.8	22.5	31.7		58	02	6	24	1029	0	0	2	30	0	1.19		0.85	27	N 3.9	3	29	2	1	0
SPERRYVILLE	39.4	21.4	30.4		55	01	6	25	1068	0	0	6	31	0	1.44		1.00	27	4.8	3	27	2	1	1
STAR TANNERY	36.4	18.8F	27.6F		57	01	0	24	1149	0	0	13	28	1	M 0.40		0.18	18	FN 2.3	FN 6	28	2	0	0
STERLING RCS	36.5	20.2	28.4	-2.1	57	02	5	24	1129	0	0	10	31	0	2.08	-1.17	1.23	27	N 10.3	N 6	27	5	1	1
VIENNA	37.2M	22.0M	29.6M		58	02	9	25+	1057	0	0	11	30	0	M 2.06		1.15	27	N 11.0	N 8	27	4	1	1
WARRENTON 3 SE	38.2M	22.0M	30.1M		55	02	9	25+	904	0	0	5	25	0	M 1.81		0.75	08	N 0.0	0		5	2	0
WASHGTON DULLES INTL AP	37.8	22.1	30.0	-1.7	58	02	6	24	1081	0	0	8	30	0	1.87	-1.18	1.31	26	10.3	6	27	4	1	1
WASHINGTON REAGAN AP	39.7	27.6	33.7	-1.2	59	02	17	24+	965	0	0	3	26	0	2.25	-0.96	1.52	26	7.3	4	29	4	1	1
WINCHESTER	37.3	21.4F	29.4F	-1.3	59	01	8	24	1093	0	0	10	30	0	1.12	-1.62	0.67	27	N 11.4	8	27	3	1	0
WINCHESTER 7 SE	36.5	18.3	27.4	-3.0	55	01	2	24+	1160	0	0	12	31	0	1.32	-1.34	0.91	26	N 14.8	FN 11	27	2	1	0
WOODSTOCK 2 NE	37.9	19.8	28.9	-2.1	57	02+	3	25+	1114	0	0	8	29	0	1.04	-1.86	0.85	27	F 7.4	FN 7	27	2	1	0
--DIVISIONAL DATA----->			29.4	-2.4											1.58	-1.59								
CENTRAL MOUNTAIN 05																								
BROWNSBURG 2 W	M	M	M												0.74		0.62	27	4.0	3	31	1	1	0
BUCHANAN	M	M	M												1.47	-2.00	0.77	27	1.0	1	29	2	2	0
BUENA VISTA	M	M	M												0.94	-1.85	0.66	27	1.0	1	30	2	1	0
COVINGTON FLTR PLT	41.4	21.5	31.5	-0.5	62	31	12	09	1034	0	0	3	30	0	0.64	-1.92	0.39	27	1.0	1	29	1	0	0
CRAIGSVILLE 2 S	M	M	M												0.81	-2.61	0.58	27	N 1.0	N 6	27	2	1	0
DALE ENTERPRISE	37.0F	18.9	28.0F	-2.5	61	02	6	24	1130	0	0	9	31	0	1.01	-1.54	0.72	27	7.0	7	27	2	1	0
EARLEHURST	M	M	M												1.35	-1.35	0.30	25	7.3	2	29	5	0	0
GATHRIGHT DAM	35.8	20.1	28.0	-3.2	54	31	9	24	1144	0	0	12	30	0	0.68	-2.44	0.36	27	2.8	1	29	2	0	0
GLASGOW 1 SE	42.2	24.7	33.5		58	30	17	23	969	0	0	2	31	0	1.20	-3.10	0.94	27	2.3	1	28	1	1	0
HOT SPRINGS	35.1M	18.7M	26.9M		52	02	7	10+	1135	0	0	12	29	0	M 1.21		0.82	27	N 4.7	N 4	28	2	1	0
KERRS CREEK 6 WNW	M	M	M												0.43	-3.22	0.31	26	2.3	2	28	2	0	0
LEXINGTON	42.0	20.9	31.5	-1.0	55	31+	11	24	1034	0	0	2	31	0	0.69	-2.33	0.56	27	2.1	2	27	1	1	0
MILLGAP	34.5	14.7	24.6		53	01	1	24	1241	0	0	12	31	0	0.83	-2.65	0.45	27	9.2	5	27	2	0	0
MTN GROVE	M	M	M												M				N 4.3	N 2	31			
MUSTOE 1 SW	M	M	M												1.22		0.65	26	12.4	6	31	2	1	0
ROANOKE 8 N	41.6	24.9	33.3		60	30	14	10+	977	0	0	4	30	0	0.75		0.50	27	N 0.5	N 1	27	1	1	0
ROANOKE INTL AP	42.4	26.9	34.7	-1.1	60	29	15	09	934	0	0	4	25	0	0.82	-2.41	0.57	26	2.4	1	27	1	1	0

VIRGINIA
201101

MONTHLY STATION AND DIVISION SUMMARY

STATION	TEMPERATURE (°F)											PRECIPITATION (IN)												
	AVERAGE MAXIMUM	AVERAGE MINIMUM	AVERAGE	DEPARTURE FROM NORMAL	HIGHEST	DATE	LOWEST	DATE	HEATING DEG. DAYS	COOLING DEG. DAYS	NO. OF DAYS				TOTAL	DEPARTURE FROM NORMAL	GREATEST 24 HOURS	DATE	ICE PELLETS, SNOW			NO OF DAYS		
											MAX		MIN						TOTAL	MAX DEPTH ON GROUND	DATE	10 OR MORE	50 OR MORE	1 00 OR MORE
											>=90	<=32	<=32	<=0										
STAUNTON WATER TRMTMT PLT	37.9	22.1	30.0	-0.7	59	01	10	24	1080	0	0	11	29	0	1.04	-1.87	0.84	27	8.6	8	27	1	1	0
WAYNESBORO WTP	39.0	20.6	29.8		61	01	10	23	1083	0	0	10	31	0	0.78		0.63	26	13.4	N 7	28	2	1	0
--DIVISIONAL DATA----->			30.2	-2.1										0.92	-2.24									
SOUTHWESTERN MOUNTAIN 06																								
ABINGDON 3S	39.6M	21.8M	30.7M		62	30	-1	09	1023	0	0	10	27	1	M 1.80		0.46	26	N 11.1	N 6	17	7	0	0
BIG STONE GAP	41.0	22.0	31.5	-2.1	63	31+	2	10	1036	0	0	7	28	0	M 2.28		0.80	02	N 8.0	0		5	1	0
BLACKSBURG NWSO	37.6	19.9	28.8	-2.1	63	31	6	10	1118	0	0	10	30	0	0.82	-2.55	0.26	27	6.7	3	27	2	0	0
BLAND	37.8	18.0	27.9	-2.4	59	31	3	15	1143	0	0	9	30	0	1.83	-1.73	0.80	27	14.0	5	31	6	1	0
BREAKS INTERSTATE PARK	37.9	20.4	29.2		62	01	6	09	1108	0	0	7	31	0	F 2.31		0.90	27	N 20.0	N 8	14	7	1	0
BURKES GARDEN	33.2	17.3	25.3	-3.5	55	01	-4	15	1229	0	0	13	31	2	1.82	-2.07	0.95	27	19.5	9	26	6	1	0
CHRISTIANSBURG	37.5	21.5	29.5		61	31	7	10+	1094	0	0	10	30	0	1.57		0.60	08	3.5	1	30	5	1	0
CLINTWOOD 1 W	38.1	18.5	28.3		61	31	-2	10+	1131	0	0	9	31	2	2.32		0.60	27	21.4	9	25	10	1	0
COPPER HILL	35.8	19.0	27.4		58	31+	3	10+	1156	0	0	13	29	0	1.21	-2.22	0.45	27	7.6	3	18	5	0	0
GALAX RADIO WBRF	39.7F	22.2	31.0F	0.6	63	31	5	09	1062	0	0	6	29	0	0.96	-2.32	0.27	26	N 6.0	N 2	28	4	0	0
GALAX WTP	37.9	20.5	29.2		61	31	6	10	1105	0	0	8	29	0	0.65		0.18	11	6.1	3	16	4	0	0
GRUNDY	38.8	21.4	30.1	-4.3	60	31+	7	15	1075	0	0	9	30	0	1.56	-1.95	0.53	27	7.3	3	25	7	1	0
JOHN FLANNAGAN LAKE	M	M	M												M				N 4.9	2	13			
LAFAYETTE 1 NE	M	M	M												0.79	-2.42	0.39	27	N 4.1	N 1	18	1	0	0
LEBANON	40.3	19.0	29.7	-3.0	62	31+	0	10	1088	0	0	7	30	1	1.20	-1.66	0.50	27	N 4.4	N 3	08	4	1	0
NORA 4 SSE	34.3	20.1	27.2		58	31	1	10+	1165	0	0	13	27	0	2.13		0.61	27	19.8	8	30	7	1	0
NORTH FORK LAKE	M	M	M												M				N 12.0	0				
PULASKI 2 E	39.2	21.6	30.4	-1.2	62	31	8	10+	1065	0	0	7	30	0	0.46	-2.47	0.33	27	N 1.5	N 1	29	1	0	0
RADFORD 3 N	38.7	20.9	29.8		63	31	8	09	1085	0	0	7	30	0	0.64	-2.20	0.26	27	3.3	1	30	2	0	0
RICHLANDS	40.1	19.0	29.6	-2.1	64	01	2	15+	1092	0	0	8	30	0	1.47	-1.56	0.47	27	14.1	7	24	4	0	0
SALTVILLE 1N	39.4	19.1	29.3	-2.7	62	31	1	10	1101	0	0	8	30	0	1.05	-2.74	0.22	08	N 6.7	N 4	24	3	0	0
STAFFORDSVILLE 3 ENE	37.9	21.1	29.5	-1.2	62	31	8	09	1093	0	0	8	30	0	0.57	-2.59	0.22	27	6.1	3	28	2	0	0
TROUT DALE 3 SSE	37.8	16.2	27.0		59	31+	-1	14+	1170	0	0	8	31	2	1.38	-2.49	0.82	27	11.0	6	24	2	1	0
WILLIS	38.5	21.9	30.2		60	31	6	10+	1071	0	0	7	30	0	0.81	-2.76	0.29	27	N 4.5	N 2	27	3	0	0
WISE 3E	37.7	21.8	29.8	-2.9	59	30	-2	09	1086	0	0	10	29	1	2.44	-1.46	0.55	26	N 30.2	N 9	29	9	1	0
WYTHEVILLE 1 S	38.2	19.0	28.6	-2.3	59	31	-1	10	1120	0	0	10	30	1	1.33	-1.61	0.74	27	8.0	4	24	3	1	0
--DIVISIONAL DATA----->			29.1	-2.9										1.39	-2.15									

DAILY PRECIPITATION (INCHES)

STATION	TOTAL	DAY OF MONTH																														
		01	02	03	04	05	06	07	08	09	10	11	12	13	14	15	16	17	18	19	20	21	22	23	24	25	26	27	28	29	30	31
VIRGINIA																																
TIDEWATER 01																																
DISPUTANTA	1.45		0.04	0.34							0.09							0.52	0.02							0.42			0.02			
EASTVILLE	M 0.00 ^L	0.00 ^L	0.00 ^L	0.00 ^L	0.00 ^L	0.00 ^L	0.00 ^L	0.00 ^L	0.00 ^L	0.00 ^L	0.50 ^L	0.20					1.55	0.02							0.40	0.30						
EMPORIA 1 WNW	1.51		0.09	0.21					T			0.01						0.38								0.52	0.30					
FREDERICKSBURG SEWAGE	M 1.73	-	0.13	0.20						-		0.05														0.27	1.00	0.07		0.01		
HAMPTON UNIV	M -				-	-	-	-	-	-	-	-	-	-	-	-	2.07							-	-	1.11	0.02		0.01			
HOLLAND 1 E	F 2.66	0.00 ^L	0.00 ^L	0.08							0.09	0.21		1.20								0.05				0.67	0.36					
HOPEWELL	M 1.65		0.23	0.04		-			0.02		0.10							0.44								0.82						
NORFOLK INTL AP R	3.64	0.01	0.25						0.01		0.17						0.94	1.17	T						0.01	1.08		T		T		
NORFOLK SOUTH	3.54	0.01	0.27						0.03		0.21						0.98	1.06	T				T	0.01	0.97	T	T		T			
NORTH	2.33		0.06	0.41						0.01	T	0.13						1.04								0.19	0.49					
PAINTER 2W R	3.08		0.28	0.11							0.13	0.05						1.58								0.84	0.06	0.03				
STONY CREEK 2 N	F 1.50			0.28							0.01		0.10					0.46	0.01							0.40	0.24	0.00 ^L	0.00 ^L	0.04 ^L		
SUFFOLK LAKE KILBY	3.24	0.02	0.33					T	0.02		0.13						0.93	0.35	0.01						T	1.45	T			T		
WAKEFIELD INW R	2.28	0.07	0.46			T	T	T			0.12						0.83	0.02		T	T			T	0.03	0.74		0.01		T		
WALKERTON 2 NW	M 1.71	T	0.73				-	T			0.17							0.56						T				0.25				
WALLACETON LK DRUMMOND	3.71		0.26	0.25		0.14												1.95	0.05		0.03					0.80	0.20		0.03			
WARSAW 2 NW	2.03		0.31								0.02	0.01						0.45								0.98	0.24	0.02				
WEST POINT 2 NW	M 0.00 ^L	0.46 ^L						0.00 ^L	T ^L		0.07 ^L	0.03 ^L					0.00 ^L	0.42 ^L	0.03				T		0.80 ^L	0.12 ^L	0.05		0.00 ^L			
WILLIAMSBURG 2 N	M 2.01	0.05	0.30						0.04		0.15						0.63	0.16							0.04	0.62	0.02				-	
EASTERN PIEDMONT 02																																
ALBERTA 5N	1.20		0.02	0.01								0.07	0.03						0.28							0.55	0.24		T			
AMELIA COURTHOUSE 1	M -	-	-	-	-	-	-	-	-	-	-	-	-	-	-	-	-	-	-	-	-	-	-	-	-	-	-	-	-	-	-	
ASHLAND	2.16		0.38						0.02		0.10	T						0.33								1.19	0.11	0.03		T		
BREMO BLUFF	M 0.07	0.14	-	-	-	-	T		-	-	0.07	-	-	-	-	-	T	0.15	-	-	-	-	-	-	T	0.25	0.06	-	-	-	-	
BUCKINGHAM	1.18		0.03	0.12					0.08		0.05	0.04						0.06	0.01							0.20	0.58	0.01				
CAMP PICKETT R	1.64		0.05	0.24					0.02		0.03							0.30	0.05							0.60	0.35					
CHASE CITY	1.38		0.40						T									0.40								0.33						
CLARKSVILLE	1.63		0.15	0.51							0.10	0.05						0.20								0.02	0.60					
CORBIN	M 1.25		0.10	0.27								0.04						0.25	0.18							0.41	-	-	-	-	-	
CROZIER	1.75		0.06	0.11					0.02		0.01								0.44							0.40	0.71					
FARMVILLE 2 N R	1.69			0.10					0.11		T	0.50						0.07								0.33	0.58					
GREENBAY 3 NE	2.42		0.12	0.10					1.07		0.04	0.02						0.05	0.05		0.01					0.55	0.41					
JOHN H KERR DAM R	1.17		0.07	0.21					0.04	0.03		0.07	0.01					0.12								0.38	0.24					
KEYSVILLE 2 S	M 1.08		0.01	T		-	-	0.05	T		T	-						0.03							T	0.98	0.01		T			
LOUISA	1.60		0.27						0.03		0.01	0.02						0.12								0.83	0.26	0.05			0.01	
PALMYRA 3S	1.29		0.01	0.21					0.06			0.04						0.10	0.01							0.19	0.65		0.02			
PETERSBURG	1.66		0.02	0.21								0.08						0.38								0.41	0.51	0.05				
POWHATAN	1.35	0.10	0.16									0.15						0.20	0.15							0.59						
RICHMOND INTL AP R	2.48	0.05	0.37					0.16	T		0.07						0.28	0.05	0.01		T			T	0.07	1.38		0.03		T	0.01	
SANDSTON	1.83		0.05	0.38					0.14	T		0.01	0.08					0.40	0.03								0.71		0.03			

VIRGINIA
201101

DAILY PRECIPITATION (INCHES)

STATION	TOTAL	DAY OF MONTH																														
		01	02	03	04	05	06	07	08	09	10	11	12	13	14	15	16	17	18	19	20	21	22	23	24	25	26	27	28	29	30	31
WINTERPOCK 4 W WESTERN PIEDMONT 03	M	-	-	-	-	-	-	-	0.07	-	-	-	0.15	-	-	-	-	-	-	0.01	-	-	-	-	-	-	0.68	0.61	0.03	-	-	-
ALTAVISTA	1.08	0.01	0.10	0.05				0.08			0.06							0.07	0.01					0.01	0.04	0.65						
APPOMATTOX	M 1.17		0.10	0.16				0.08			-							0.09	0.02							0.12	0.60					
BEDFORD 4 NW	1.00		0.03			0.01		0.01	0.04		0.03	0.03						0.09								0.05	0.71					
BROOKNEAL	1.22		0.14						0.20	0.10	0.06							0.03	0.02							0.17	0.46	0.04				
CHARLOTTESVILLE 2W	0.97	T	0.01	0.05					T		T	0.02						0.06	T							0.15	0.65	0.03	T		T	
CHATHAM	2.35		1.00								0.20							0.25								0.20	0.70					
CONCORD 4 SSW	1.05		0.07	0.13					0.06		0.05							0.04	0.01							0.17	0.52	T				
DANVILLE	1.31		0.15						0.23		0.11	0.05						0.09								0.18	0.50					
DANVILLE REGIONAL AP R	1.24	0.18	0.12				T	0.18	0.03		0.04	0.07					0.05	0.05						0.06	0.46							
FREE UNION	1.09		0.01	0.02				T	0.01			0.02						0.08	0.01							0.14	0.78	0.02	T		T	
HOLCOMB ROCK	1.01		0.03	T				0.03	0.01			T	0.03					0.11								0.06	0.72	T	0.02			
HUDDLESTON 4 SW	0.97		0.03	0.05					0.07	0.04		0.02	0.03					0.04	0.02							0.09	0.58					
LYNCHBURG #2	1.18		0.04	0.08					0.04			0.02	0.03					0.05	0.01							0.07	0.84					
LYNCHBURG INTL AP	1.30	0.08	0.17					0.06	T			0.02	0.03				0.03	0.03						T	0.01	0.90		T				
MARTINSVILLE FLTR PLT	1.22		0.15	T					0.10		0.17	0.02						T								0.08	0.70					
MEADOWS OF DAN 5 SW	0.92		0.10					0.13	0.07		0.14							0.02						0.02	0.11	0.33						
MONTEBELLO FISH HTCHY	M		0.11				-	-				-						0.26			0.00 ^L	0.00 ^L	0.00 ^L	0.00 ^L	0.00 ^L	0.11	0.70 ^L		-			
MONTICELLO	1.13		T	0.02						0.01		0.03						0.07								0.18	0.82					T
PEDLAR DAM	0.84		0.06						T			0.02						0.07	T							0.05	0.57	T	0.07			
ROCKY MT R	1.13		0.02						0.11		0.13	T						0.10								0.10	0.67					
SOUTH BOSTON	1.43		0.22	0.10					0.14		0.13	0.05						0.05								0.38	0.36					
STUART	1.34		0.23					0.06	0.19		0.19							0.07					0.03			0.12	0.45					
TYE RIVER 1 SE	0.62								T		T	T						0.03								0.11	0.48	T				
WOOLWINE	1.00		0.03						T	0.10	T	0.12	T					0.06							T	0.13	0.56					
NORTHERN 04																																
BIG MEADOWS	M 1.32		0.05				-			0.01		0.05															-	1.01	-	0.05	-	-
BOSTON 4 SE	2.20											0.03						0.80	0.02							0.21	0.73		0.41			
CASTLETON	M 1.37		0.01						0.02		0.05							0.13	0.04							-	1.05		0.07			
EDINBURG	0.93								T		0.05							0.06	0.03							0.05	0.74		T			
FRONT ROYAL	M 1.27								0.01		0.08							0.28	0.08							0.01	0.80		0.01			
LINCOLN	M	-	-	-	-	-	-	-	-	-	-	-	-	-	-	-	-	-	-	-	-	-	-	-	-	-	-	-	-	-	-	-
LURAY 5 E	M	-	-	-	-	-	-	-	-	-	-	-	-	-	-	-	-	-	-	-	-	-	-	-	-	-	-	-	-	-	-	-
MADISON	M	-	-	-	-	-	-	-	T	-	-	T	-	-	-	-	-	-	-	-	-	-	-	-	-	-	-	-	-	-	-	-
MANASSAS	M	-	-	-	-	-	-	-	-	-	-	-	-	-	-	-	-	-	-	-	-	-	-	-	-	-	-	-	-	-	-	-
MT WEATHER	F 3.38							0.01	1.50			0.10						0.15 ^L	0.11 ^L							0.11	0.90		0.75			
PIEDMONT RSCH STN	1.43		0.03	0.02					0.03	0.01		T	0.02					0.12	0.03							0.25	0.86	T	0.05			0.01
REMINGTON 2	M	-	0.10	-	-	-	-	-	-	-	-	-	-	-	-	-	-	-	-	-	-	-	-	-	-	-	-	-	-	-	-	-
SOMERSET	1.19	T	T	0.02					0.03			T						0.07								0.19	0.85					
SPERRYVILLE	1.44		0.02	0.01					T		0.03		0.07					0.15	0.08							0.05	1.00		0.03			
STAR TANNERY	M 0.40								0.03			0.08						0.18								0.11	-					

VIRGINIA
201101

DAILY PRECIPITATION (INCHES)

STATION	TOTAL	DAY OF MONTH																															
		01	02	03	04	05	06	07	08	09	10	11	12	13	14	15	16	17	18	19	20	21	22	23	24	25	26	27	28	29	30	31	
STERLING RCS	2.08		0.01	0.02				0.01	T	0.01			0.12		T				0.31	0.19		T	T				0.18	1.23	T				
VIENNA	M 2.06		0.01		-				0.01		0.10			0.01					0.40			0.01					0.31	1.15		0.06			
WARRENTON 3 SE	M 1.81		0.15						0.75			0.50							0.23	T							0.18	-	-	-	-		
WASHGTN DULLES INTL AP R	1.87	0.02	0.01					T	0.01		0.11			T			0.15	0.19	T		0.01		T			1.31		0.06			T		
WASHINGTON REAGAN AP	2.25	0.01	0.06			T		T	0.02		0.11					0.24	0.19	0.02	T	0.01						1.52		0.07			T		
WINCHESTER	1.12								0.02			0.09		T				0.17	0.04							0.10	0.67		0.03				
WINCHESTER 7 SE	1.32	0.02					0.03				0.05					0.15	0.07								0.09	0.91							
WOODSTOCK 2 NE	1.04								0.01			0.03					0.03	0.02								0.10	0.85						
CENTRAL MOUNTAIN 05																																	
BROWNSBURG 2 W	0.74																	0.05								0.06	0.62	0.01					
BUCHANAN	1.47		0.06								T	T						T	0.09							0.05	0.77	0.50					
BUENA VISTA	0.94		0.07						0.01									0.10								0.07	0.66	0.03					
COVINGTON FLTR PLT	0.64		0.05						T		T	0.06						0.03	T							0.07	0.39	0.04					
CRAIGSVILLE 2 S	0.81		0.02						T		0.02							0.08								0.10	0.58	0.01					
DALE ENTERPRISE	1.01		0.10															0.01		0.09						0.10	0.58	0.01					
EARLEHURST	1.35		0.09				0.03	0.05	0.10				0.21	0.11				0.08	0.25	0.05			T		0.30	0.02	0.72	0.06					
GATHRIGHT DAM	0.68		0.04				T	0.04	T		T	0.03						0.04				T	T			0.13	0.36	0.04	T				
GLASGOW 1 SE	1.20		0.08						T			0.02						0.07	T							0.08	0.94	0.01	T				
HOT SPRINGS	M 1.21	-	0.05					T	T			0.08						0.03	T		0.03					0.15	0.82	0.03				0.02	
KERRS CREEK 6 WNW	0.43		0.01						T		T	T														0.31	0.11						
LEXINGTON	0.69		0.02									0.03						0.05								0.03	0.56						
MILLGAP	0.83		0.04				0.02	0.02	T		T	0.05	T					0.13	T	T	0.03					0.09	0.45	T					
MTN GROVE	M	-	-	-	-	-	0.05	-	-	-	-	0.13	-	-	-	-	-	0.02	-	-	T	-	-	T	-	0.24	0.07	0.01	-	-	T		
MUSTOE 1 SW	1.22	0.01	0.04				0.06	0.06			0.06	0.07					0.13	0.07			0.03					0.65		0.04			T		
ROANOKE 8 N	0.75		0.08				T	0.04			T	T						0.09								0.04	0.50						
ROANOKE INTL AP R	0.82	0.06	T				0.02	0.02			0.01	T					0.07	0.03	T		T			T	0.03	0.57		0.01					
STAUNTON WATER TRMTMT PLT	1.04								0.01		T	0.02						0.08								0.09	0.84	T					
WAYNESBORO WTP	0.78	T															0.01								0.14	0.63							
WILLIAMSVILLE 2 S R	M	-	-	-	-	-	-	-	-	-	-	-	-	-	-	-	-	-	-	-	-	-	-	-	-	-	-	-	-	-	-	-	
SOUTHWESTERN MOUNTAIN 06																																	
ABINGDON 3S	M 1.80	0.20	0.08		0.05	0.05	0.12	0.05		0.13	0.05	0.08	0.04					0.13	0.10	0.06					0.08	0.46		0.12					
BIG STONE GAP	M 2.28	0.28	0.80																0.27	0.02	-	0.08				0.43				0.40			
BLACKSBURG NWSO	0.82		0.05				0.04	0.21	0.02		0.01	0.04	T	T				0.08	0.01	0.02	T				0.01	0.06	0.26	T	0.01				
BLAND	1.83		T				T	0.10	0.16		0.08	0.07	0.08					0.10	0.03	0.02	0.12					0.15	0.80	0.03	0.09				
BREAKS INTERSTATE PARK	F 2.31	0.00 ^L	0.50 ^L _a				T	0.30	0.08			T	0.16	T					0.25	T	0.20					0.23	0.90	0.13	T				
BURKES GARDEN	1.82		0.06				T	0.11	0.07		0.04	0.11	0.02	T				0.03	0.03	0.05	0.11					0.11	0.95	0.03	0.10				
CHRISTIANSBURG	1.57		0.03				0.01	0.60	0.02		0.05	T	T					0.10	0.02		T					0.15	0.49	T	0.10				
CLINTWOOD 1 W	2.32	0.05	0.33			T	T	0.25	0.16	T	T	0.12	0.20	T				0.02	0.10	0.02	0.10	T			0.05	0.19	0.60	0.13	T				
COPPER HILL	1.21						0.03	0.19	0.09		0.10	0.05	0.02					0.04	0.10							0.12	0.45		0.01				
GALAX RADIO WBRF	0.96		0.05				0.01	0.11			0.19	0.02						0.09			T	0.01				0.27	0.20		0.01				
GALAX WTP	0.65		0.04				T	0.06			0.18	0.01						0.10			T	T				0.15	0.10	0.01	T				

VIRGINIA
201101

DAILY PRECIPITATION (INCHES)

STATION	TOTAL	DAY OF MONTH																														
		01	02	03	04	05	06	07	08	09	10	11	12	13	14	15	16	17	18	19	20	21	22	23	24	25	26	27	28	29	30	31
GRUNDY	1.56	0.02	0.27				T	0.13	0.03			0.01	0.02	T				0.02	0.15	0.03	0.10	T		0.02		0.10	0.53	0.11	0.02			
JOHN FLANNAGAN LAKE	M	-	-	0.33 ^L			0.01	-	-	0.32		0.08	0.40		-	-	-	0.30 ^L	0.13	0.10	0.02	-	-	0.04	-	0.31	0.48	0.15	-	-		
LAFAYETTE 1 NE	0.79		0.06				0.01	0.07	0.01		0.01	0.07	T					0.07	0.01						0.01	0.07	0.39		0.01			
LEBANON	1.20		0.24					0.21	0.04			0.02	0.02									0.11		T		0.01	0.50	0.04	0.01			
NORA 4 SSE	2.13	0.02	0.44				T	0.23	0.13	T	T	0.14	0.09	0.01			T	T	0.08	0.04	0.11	T	T	0.06		0.12	0.61	0.05	T			
NORTH FORK LAKE	M	-	-	0.18 ^L		-	0.00 ^L	-	-	0.53 ^L		-	0.21 ^L		-	-	-	0.00 ^L	-	0.23 ^L	0.16	-	-	0.03 ^L		0.17	0.53	0.10	-	-	0.00 ^L	
PULASKI 2 E	0.46		0.03				T	T			0.06	T	T					0.02	T	T				T		T	0.33	T	0.02			
RADFORD 3 N	0.64		0.02				0.02	0.05	T		0.05	T	T					0.08	0.01	T	T			T		0.11	0.26	0.02	0.02			
RICHLANDS	1.47		0.32				0.03	0.17	0.05			0.07	0.06	0.01				0.01	0.12	0.01	0.08	0.01		0.02		0.02	0.47	0.02				
SALTVILLE 1N	1.05		0.14				0.05	0.22	0.06		0.03	0.08	0.03							0.18		0.08			0.02	0.04	0.05	0.05	0.02			
STAFFORDSVILLE 3 ENE R	0.57		T				0.01	0.03	0.04		0.11	0.03		T				0.04			T				0.06	0.22	0.03					
TROUT DALE 3 SSE	1.38		0.09			0.01	0.01	0.20	0.03		0.02	0.02	0.02					0.01		0.05	0.01			0.01	0.07	0.82	0.01					
WILLIS R	0.81		0.03				0.04	0.09	T		0.12	T	T	T				0.09	T			T	T	T	0.15	0.29	T	T				
WISE 3E	2.44	0.26				T	0.17	0.46	T		0.02	0.24	0.15					0.07	0.13		0.16			0.02	0.55	0.02	0.19					
WYTHEVILLE 1 S R	1.33		0.02				0.02	0.13	0.03		0.21	0.02	0.01					0.02	0.02					0.01	0.06	0.74	0.01	0.03				

VIRGINIA
201101

DAILY TEMPERATURES (°F)

STATION	OB. TIME	MAX/MIN	DAY OF MONTH																															AVERAGE			
			01	02	03	04	05	06	07	08	09	10	11	12	13	14	15	16	17	18	19	20	21	22	23	24	25	26	27	28	29	30	31				
VIRGINIA																																					
TIDEWATER 01																																					
DISPUTANTA	07	MAX	56	59	61	40	46	46	43	40	41	36	36	39	39	38	49	50	50	41	40	59	44	42	27	39	36	52	46	38	45	53	56	44.7			
		MIN	24	34	24	21	24	25	26	26	18	17	23	19	18	17	25	25	26	30	33	25	25	20	9	12	18	23	26	23	25	25	27	23.0			
EASTVILLE	07	MAX															32	43	41	49	40	42	45	40	26	34	33	44	43	37	42	43	44	M			
		MIN															26	29	32	33	35	30	30	21	21	19	19	32	33	30	31	32	32	M			
EMPORIA 1 WNW	08	MAX	59	59	61	43	48	47	46	43	41	36	35	35	38	40	39	50	50	43	42	60	47	42	28	42	40	52	42	47	52	54	60	45.8			
		MIN	24	30	26	22	25	27	26	26	19	19	25	25	21	18	18	26	26	26	33	27	21	13	13	22	25	30	25	23	23	33	33	24.0			
FREDERICKSBURG SEWAGE	07	MAX	57	60	48	40	47	42	42	37		36	35	31	37	38	38	47	42	33	35	51	45	31 ¹	26	32	33	51	35	36	37	46	46	40.8			
		MIN	28	38	27	21	21	21	26	26		18	22	27	25	16	16	25	29	28	28	21	26	16	11	10	11	26	30	25	23	23	23	22.9			
HAMPTON UNIV	17	MAX		58	45												38	39	36	48	47	40	46	58	46	45	39	37			42	41	44	48	40	M	
		MIN		45	31												30	27	26	29	32	34	35	38	39	38	22	20			39	34	32	28	34	33	M
HOLLAND 1 E	08	MAX	56	46	65	41	49	49	48	42	42	40	37	34	38	43	40	51	50	49	44	48	59	43	30	42	38	52	44	42	51	54	59	46.0			
		MIN	20	21	27	19	23	33	24	25	33	18	28	27	20	27	18	28	27	24	33	36	35	19	10	11	25	33	28	22	21	28	30	24.9			
HOPEWELL	16	MAX	59	61	48	44		46	46	40	36	35	34	38	39	39	50	50	47	37	56	56	43	41	37	36	51	46	46	44	52	52	52	45.4			
		MIN	39	47	30	28		27	27	27	19	26	29	28	25	24	27	27	27	33	37	29	20	14	22	29	38	30	28	27	31	34	28.6				
NORFOLK INTL AP	24	MAX	63	61	39	48	42	40	41	40	36	34	33	37	38	35	48	47	44	45	56	44	47	29	36	35	49	42	37	46	50	46	39	42.8			
		MIN	36	39	24	23	29	26	25	28	24	28	31	30	27	25	24	30	34	36	40	38	29	22	19	24	30	35	30	28	26	32	34	29.2			
NORFOLK SOUTH	24	MAX	62	60	38	47	41	40	40	39	34	34	32	37	36	35	47	46	44	45	55	44	46	27	35	35	51	42	36	47	48	48	38	42.2			
		MIN	36	38	25	24	27	27	27	23	27	31	29	25	24	24	29	34	35	39	38	27	21	18	21	31	34	27	26	25	31	33	28.5				
NORTH	07	MAX	52	58	54	40	42	44	42	40	37	36	34	32	37	38	36	46	44	41	39	55	44	42	26	36	29	48	39	38	41	42	50	41.4			
		MIN	25	32	30	23	25	24	24	29	23	23	25	28	26	24	23	28	27	32	34	29	28	20	16	17	17	26	32	29	25	27	31	25.9			
PAINTER 2W	16	MAX	59	59	45	40	41	41	40	38	33	33	32	36	35	35	44	43	38	49	45	45	44	36	32	30	48	44	41	41	42	46	42	41.2			
		MIN	31	45	30	22	25	25	23	26	24	26	25	30	27	25	21	27	26	35	34	28	35	20	15	15	23	35	32	28	28	30	31	27.3			
STONY CREEK 2 N	08	MAX	57	59	61	41	48	46	43	42	39	36	37	32	38	40	39	50	52	41	40	59	45	43	26	40	38	51	41	40	50	53	57	44.6			
		MIN	24	32	25	22	26	27	27	21	17	21	28	23	21	19	23	28	30	33	29	26	23	12	12	15	25	31	25	25	26	31	24.3				
SUFFOLK LAKE KILBY	24	MAX	63	60	40	46	44	44	41	39	36	35	32	37	39	37	47	47	41	42	58	46	45	28	40	38	50	43	39	49	52	55	39	43.6			
		MIN	32	38	26	24	27	27	28	25	20	24	29	22	23	21	24	28	32	35	39	37	28	18	16	20	29	35	28	26	27	32	33	27.5			
WAKEFIELD 1NW	24	MAX	62	61	41	46	47	44	41	40	37	38	32	39	40	39	49	51	40	40	59	45	44	28	41	37	52	42	39	48	53	56	39	44.2			
		MIN	32	34	23	23	25	26	28	24	16	18	28	27	19	19	22	26	27	33	28	27	24	13	10	15	24	33	26	24	24	29	27	24.3			
WALKERTON 2 NW	18	MAX	62	62	47	47	46	46		41	40	39	36	43	43	41	52	50	42	40	59	52	46	32	39	35	55	45	41	42	52	53	42	45.7			
		MIN	36	43	30	26	27	28		29	25	22	29	32	28	23	26	31	36	37	40	31	31	20	17	18	29	37	33	31	30	32	33	29.7			
WALLACETON LK DRUMMOND	08	MAX	57	65	62	45	50	50	48	43	45	40	38	37	41	44	40	49	50	45	44	60	49	48	32	45	40	55	45	40	53	56	58	47.5			
		MIN	26	46 ^s	28	17	20	26	21	22	17	17	27	17	17	14	16	23	20	29	34	27	31	19	13	12	19	29	27	19	20	23	27	22.2			
WARSAW 2 NW	18	MAX	59	59	44	44	43	42	38	34	34	34	34	38	38	35	49	45	36	35	48	48	41	29	30	31	50	45	39	35	45	48	41	41.0			
		MIN	42	44	29	26	23	24	26	23	20	22	22	25	24	18	21	26	30	32	33	26	29	18	13	10	27	35	31	25	28	25	31	26.1			
WEST POINT 2 NW	17	MAX	60	59	52	42	43	42	39	38	36	34	30	38	39	36	48	47	43	36	55	48	42	34	36	30	49	39	38	42	48	50	45	42.5			
		MIN	34	32	24	23	23	24	29	24	20	21	27	26	24	19	23	25	31	32	34	26	24	11	11	13	25	32	28	26	23	27	27	24.8			
WILLIAMSBURG 2 N	24	MAX	61	60	40	43	44	42	40	40	36	36	31	38	39	36	49	47	39	38	57	43	43	26	37	30	51	41	40	45	49	52		42.4			
		MIN	34	34	24	24	25	25	26	25	20	21	28	27	23	23	26	33	33	37	28	25	15	14	17	27	33	27	25	24	31		25.9				
EASTERN PIEDMONT 02																																					
AMELIA COURTHOUSE 1	08	MAX																																	M		

VIRGINIA
201101

DAILY TEMPERATURES (°F)

STATION	OB. TIME	MAX/MIN	DAY OF MONTH																															AVERAGE
			01	02	03	04	05	06	07	08	09	10	11	12	13	14	15	16	17	18	19	20	21	22	23	24	25	26	27	28	29	30	31	
ASHLAND	18	MIN																																M
		MAX	60	58	42	45	40	40	39	36	35	34	30	37	38	36	49	45	40	37	55	50	38	30	34	33	51	41	37	42	51	48	40	41.6
BREMO BLUFF	07	MIN	35	42	24	22	24	24	27	25	17	18	26	25	17	15	23	29	31	30	33	27	30	17	11	12	25	32	30	27	22	27	32	25.1
		MAX																																M
CAMP PICKETT	08	MIN																															M	
		MAX	58	60	61	61	47	48	44	41	41	35	35	32	38	39	38	48	52	39	40	59	44	40	40	40	40	50	38	44	50	54	59	45.6
CHASE CITY	17	MIN	21	37	25	21	24	24	26	28	15	16	24	25	17	17	19	27	28	30	30	25	26	20	11	15	15	23	27	25	21	21	32	23.1
		MAX	60	60	56	45	49	47	46	44	41	38	37	37	40	42	41	50	51	42	46	61	47	43	34	45	40	51	42	46	52	57	62	46.8
CLARKSVILLE	07	MIN	34	51	21	24	26	26	28	31	20	24	28	28	21	21	25	29	31	33	34	28	28	26	18	23	27	27	30	27	25	25	38	27.6
		MAX	60	61	59	59	59	46	49	43	43	36	35	31	38	42	42	51	51	51	43	62	47	47	33	45	45	49	40	46	53	57	61	47.9
CORBIN	09	MIN	33	28	28	23	23	26	28	29	16	20	25	26	21	18	18	29	29	29	28	27	27	23	14	23	23	24	30	25	24	32	36	25.3
		MAX	58	59	40	45	41	41	34	36	34	33	30	37	37	36	47	44	34	34	53	44	38	25	32	31	51	42						39.8
CROZIER	07	MIN	40	40	26	24	24	24	28	25	15	16	22	26	24	15	24	28	30	28	33	26	25	15	10	8	26	33						24.4
		MAX	58	57	57	40	44	42	41	37	35	35	34	29	38	38	36	48	46	35	38	57	44	39	25	35	35	49	36	38	44	52	51	41.7
FARMVILLE 2 N	07	MIN	38	48	22	22	21	23	28	28	18	16	20	23	20	14	19	27	27	28	28	25	30	17	10	11	13	32	27	25	20	22	27	23.5
		MAX	57	58	58	42	46	46	43	40	40	35	34	30	37	40	39	48	50	37	44	59	47	39	28	40	35	55	36	42	46	55	55	43.9
GREENBAY 3 NE	09	MIN	24	38	22	21	0 ^S	24	26	28	15	17	22	25	17	16	17	17	28	28	29	27	28	19	12	16	17	21	28	24	22	22	21	22.4
		MAX	56	59	57	57	44	46	47	41	41	33	34	29	37	38	37	47	48	37	42	58	44	39	28	39	36	51	37	41	48	54	56	43.9
JOHN H KERR DAM	08	MIN	37	46	22	22	26	27	27	28	18	18	25	24	16	16	23	23	23	28	30	25	31	19	11	14	21	25	27	24	22	28	31	24.4
		MAX	59	59	59	44	50	46	47	44	40	37	35	31	40	43	41	50	50	41	43	63	47	43	28	44	42	48	39	45	53	55	64	46.1
LOUISA	18	MIN	32	34	24	22	27	29	28	31	19	20	25	27	23	19	21	31	31	30	31	27	27	22	12	19	23	26	29	25	23	27	34	25.7
		MAX	57	59	43	46	44	42	38	36	36	37	30	38	41	39	48	44	35	42	57	45	41	28	37	35	51	44	43	42	53	50	40	42.6
PALMYRA 3S	06	MIN	33	43	17	18	19	22	28	25	15	14	24	24	15	14	19	27	30	28	36	25	28	17	10	8	28	32	24	24	19	25	33	23.4
		MAX	58	58	56	40	45	41	41	39	36	35	34	29	38	39	37	48	47	35	44	58	44	40	26	37	37	49	35	40	44	53	49	42.3
PETERSBURG	08	MIN	26	31	20	16	17	20	26	26	16	15	20	20	19	13	13	21	26	27	29	25	25	17	8	9	8	24	26	22	20	20	26	20.4
		MAX	46	60	61	41	46	46	44	40	38	36	37	31	39	40	39	50	49	39	41	59	45	41	25	38	37	51	39	39	53	53	53	43.7
RICHMOND INTL AP	24	MIN	20	32	26	25	24	24	28	28	19	19	24	28	24	19	21	28	29	32	33	27	20	12	16	22	26	25	27	26	26	26	26	24.6
		MAX	61	59	40	45	45	44	40	38	36	36	32	39	40	36	50	49	40	39	58	45	42	27	37	33	53	39	38	46	51	51	39	42.8
SANDSTON	07	MIN	37	35	25	24	24	25	29	24	21	21	28	28	22	18	24	30	32	32	35	27	25	14	11	16	24	33	28	27	25	29	29	25.9
		MAX	54	60	58	37	43	43	39	39	37	34	33	31	37	37	34	48	45	38	38	56	45	39	25	34	32	52	38	38	42	49	49	41.4
WESTERN PIEDMONT 03		MIN	28	36	26	21	23	23	27	23	19	20	24	27	21	18	18	26	31	31	31	27	27	18	11	14	14	23	29	26	22	30	23.7	
		MAX	57	57	57	40	43	42	42	38	34	33	34	28	36	37	36	47	48	48	47	57	44	37	37	38	34	55	35	41	47	54	52	43.1
APPOMATTOX	07	MIN	31	40	24	22	26	26	26	28	17	15	22	24	23	16	15	25	29	27	29	27	28	19	14	17	18	22	29	25	24	23	29	23.9
		MAX	56	56	52	40	46	42	41	36	32	33	34	29	35	37	37	48	45	32	49	56	44	35	27	34	33	51	34	39	45	50	50	41.2
CHARLOTTESVILLE 2W	08	MIN	33	43	26	25	26	25	25	27	18	18	23	24	22	22	23	26	28	27	30	33	28	15	15	15	15	28	27	26	26	27	31	25.1
		MAX	57	56	55	40	45	44	44	42	34	31	32	29	35	38	39	47	47	36	44	59	45	59	29	41	38	50	35	40	50	55	60	43.7
CHATHAM	07	MIN	23	37	19	17	20	22	25	25	15	13	24	20	22	15	13	20	25	28	30	23	24	21	11	19	19	19	23	22	19	19	35	21.5
		MAX	60	59	56	41	50	45	46	45	38	33	33	31	35	38	38	48	49	38	44	58	47	41	31	42	41	50	40	44	51	58	65	45.0
DANVILLE	07	MIN	26	36	26	22	24	24	29	28	18	18	27	26	26	20	18	24	26	31	32	29	23	17	19	19	26	30	28	25	26	35	25.4	
		MAX	59	59	42	50	44	46	45	32	33	33	31	36	39	38	49	50	39	42	59	48	42	33	44	42	51	40	44	52	58	66	43	44.8
DANVILLE REGIONAL AP	24	MIN	36	30	23	19	23	28	28	19	16	24	26	24	21	14	23	26	27	31	37	26	26	16	13	24	24	33	25	24	20	30	34	24.8
		MAX																																

VIRGINIA
201101

DAILY TEMPERATURES (°F)

STATION	OB. TIME	MAX/MIN	DAY OF MONTH																															AVERAGE		
			01	02	03	04	05	06	07	08	09	10	11	12	13	14	15	16	17	18	19	20	21	22	23	24	25	26	27	28	29	30	31			
FREE UNION	08	MAX	44	58	53	41	49	43	41	37	34	35	35	30	35	38	37	48	44	33	48	57	44	36	27	36	34	56	35	38	43	48	50	41.5		
		MIN	26	30	21	16	18	21	22	25	15	17	22	23	18	19	22	24	29	27	29	28	28	16	10	7	7	24	27	24	20	20	23	21.2		
LYNCHBURG #2	07	MAX	57	57	53	40	46	41	43	38	33	33	34	30	36	38	38	48	47	35	50	56	44	36	29	38	33	54	35	38	47	56	52	42.4		
		MIN	28	35	22	19	24	25	25	26	15	15	25	26	24	17	20	22	31	29	31	25	26	20	13	16	19	20	25	25	21	21	26	23.1		
LYNCHBURG INTL AP	24	MAX	55	57	40	46	41	44	38	32	33	34	30	34	38	37	48	47	35	50	56	44	40	31	38	36	55	41	37	47	56	55	39	42.4		
		MIN	34	26	19	19	23	24	27	20	16	22	25	25	21	13	23	30	29	29	34	23	23	13	12	18	20	31	22	24	21	29	31	23.4		
MARTINSVILLE FLTR PLT	07	MAX	58	57	52	52	47	44	46	42	35	32	32	30	34	35	38	49	49	37	44	56	44	37	32	43	37	51	38	43	50	58	66	44.1		
		MIN	27	45	19	17	19	20	23	24	10	9	24	22	24	11	11	17	23	30	32	22	29	21	13	19	18	19	24	22	18	22	33	21.5		
MEADOWS OF DAN 5 SW	07	MAX	53	53	49	49	46	46	43	43	30	29	28	30	33	37	46	45	38	50	57	52	52	36	41	36	51	37	40	47	53	65	43.8			
		MIN	29	31	23	23	25	25	27	23	10	10	25	21	19	16	16	23	28	30	30	27	26	19	19	24	23	23	25	28	25	25	32	23.5		
MONTEBELLO FISH HTCHY	07	MAX	56	55	43	34	41			37	22	26	31		26	29	30	39	39	36	47	43	37	25	27	30	32	45	32	31		46	51	36.7		
		MIN	31	41	18	17	17			18	8	8	16		14	14	14	23	23	23	29	25	20	10	10	8	12	29	20	14		12	26	18.5		
MONTICELLO	08	MAX	54	54	51	37	43	39	38	35	32	30	31	29	33	34	45	42	42	32	46	53	42	32	32	32	31	47	33	40	49	45	33	39.2		
		MIN	32	39	24	22	24	25	25	27	16	17	23	25	21	21	23	28	28	26	27	31	31	15	14	14	13	23	29	25	25	29	30	24.3		
ROCKY MT	07	MAX	51	51	43	50	42	45	38	38	31	31	31	31	32	35	41	48	46	35	49	53	44	33	32	40	40	53	39	41	47	58	62	42.6		
		MIN		35	23	20	25	28	28	22	14	13	25	25	24	18	17	24	30	29	33	27	27	19	19	20	21	21	29	28	22	23	34	24.1		
SOUTH BOSTON	07	MAX	59	61	58	44	49	45	46	43	36	35	33	30	37	40	38	49	51	39	42	59	47	40	31	43	40	50	39	44	52	57	62	45.1		
		MIN	31	32	28	18	18	21	25	29	16	16	25	25	20	16	16	23	25	30	30	24	25	23	12	15	20	21	27	24	21	22	31	22.9		
STUART	07	MAX	59	56	54	43	49	49	49	42	42	39	31	30	33	38	40	48	50	37	46	57	57	39	34	44	44	49	38	45	51	57	61	45.5		
		MIN	28	50	21	20	22	22	28	22	10	12	24	23	21	12	13	19	28	31	31	25	25	21	16	22	21	22	28	25	22	29 ¹	36	23.3		
TYE RIVER 1 SE	06	MAX	60	58	53	43	47	45	44	39	38	39	39	30	38	40	40	50	49	36	50	59	45	40	32	40	35	52	37	41	49	57	53	44.5		
		MIN	30	43	23	19	20	28	28	26	16	17	22	24	19	18	19	25	29	30	32	28	25	17	10	11	15	27	28	28	24	25	29	23.7		
NORTHERN 04																																				
BIG MEADOWS	09	MAX	53	49	40	25	33		30	23	17	17	24	25	18	20	24	31	29	40	40	37	32	18	14	17	37							28.9		
		MIN	40	37	12	13	18		13	14	4	5	10	12	8	9	12	20	17	17	17	20	14	1	9	4	10							14.0		
BOSTON 4 SE	07	MAX	54	55	49	49	48	40	39	39	39	39	32	31	35	36	35	45	45	32	40	50	43	43	24	32	31	51	34	39	39	41	44	40.4		
		MIN	29	29	23	15	21	21	21	16	16	19	25	24	20	19	22	22	26	29	29	30	13	8	5	6	27	28	24	19	20	20	20	20.9		
CASTLETON	08	MAX	53	54	55	39	47	41	40	36	34	33	33	31	34	36	35	45	40	32	40	48	43	34	24	30	31		33	37	37	39	45	38.6		
		MIN	31	33	24	18	19	23	23	25	17	19	22	23	20	22	23	24	28	26	29	31	28	12	10	8	18		28	24	20	21	28	22.6		
EDINBURG	07	MAX	57	57	50	37	50	43	38	35	29	30	30	32	31	32	34	44	38	33	35	48	42	28	27	27	34	51	32	33	35	44	42	38.0		
		MIN	30	30	20	13	15	21	21	22	15	14	15	24	20	19	19	20	25	24	24	29	27	10	8	2	3	24	25	18	8	11	15	18.4		
FRONT ROYAL	07	MAX	60	63	49	39	50	42	39	35	29	30	33	31	32	33	37	45	37	32	39	46	40	30	26		31	50	32	36	35	40	44	38.8		
		MIN	31	42	25	20	20	20	22	22	19	19	19	24	23	22	21	26	27	24	24	24	32	29	12	11		7	28	27	22	19	17	19	22.4	
LINCOLN	07	MAX																																	M	
		MIN																																	M	
LURAY 5 E	08	MAX																																	M	
		MIN																																	M	
MADISON	08	MAX	56	57	50	42	50	44	43	42	39	39	38	35																					M	
		MIN	36	44	31	24	26	28	30	31	25	25	26	31																					M	
MANASSAS	07	MAX	53	59		42	48	42	40	34	33					36	45																		M	
		MIN	31	32		18	28	23	27	28	20					18	19	23																		M
MT WEATHER	07	MAX	53	53	53	35	44	35	35	35	26	27	29	29	30	30	31	41	33	28	39	43	34	26	21	25	35	45	32	31	31	33	42	35.0		

VIRGINIA
201101

DAILY TEMPERATURES (°F)

STATION	OB. TIME	MAX/MIN	DAY OF MONTH																															AVERAGE
			01	02	03	04	05	06	07	08	09	10	11	12	13	14	15	16	17	18	19	20	21	22	23	24	25	26	27	28	29	30	31	
PIEDMONT RSCH STN	08	MIN	36	40	21	20	25	23	23	22	15	15	15	15	19	18	19	24	23	21	21	26	25	7	7	8	11	29	24	24	19	22	21	20.6
		MAX	56	57	47	40	45	41	40	38	33	33	32	31	36	38	37	46	41	32	42	55	44	35	25	34	33	50	35	38	37	48	47	40.2
REMINGTON 2	08	MIN	35	43	23	21	24	26	26	27	20	14	22	26	21	17	18	25	29	26	31	28	29	15	11	10	14	28	28	24	18	22	31	23.6
		MAX	56							40	39					37	37	44							25							37	43	
SOMERSET	07	MIN								21	15				14	14	23							8							13	18		M
		MAX	56	58	49	41	48	42	41	38	33	33	33	30	36	37	38	46	41	33	49	56	45	36	25	34	33	52	37	38	39	43	45	40.8
SPERRYVILLE	06	MIN	30	38	23	17	19	23	25	27	18	16	20	26	22	19	21	25	29	27	30	28	31	15	9	6	9	28	29	24	18	19	25	22.5
		MAX	55	53	51	39	49	41	39	35	33	32	33	30	33	36	37	44	41	32	43	51	43	43	26	30	30	48	35	37	36	40	46	39.4
STAR TANNERY	07	MIN	31	32	27	17	17	21	20	23	19	20	19	20	23	22	23	24	26	25	29	28	27	12	10	7	6	23	29	21	19	21	22	21.4
		MAX	57	56	51	55	46	39	37	31	26	27	29	29	28	29	34	42	35	31	35	45	35	29	23	25	33	50	31	35	33	32	41	36.4
STERLING RCS	07	MIN	30	29	22	13	20	13	22	20	16	15	16	20	20	19	19	27	24	23	25	27	15	6	7	0	18	27	25	21	16	15	23	18.8
		MAX	51	57	49	38	46	39	39	32	31	31	33	31	32	33	34	43	37	31	33	48	39	31	24	28	30	43	34	33	35	35	33	36.5
VIENNA	07	MIN	25	28	25	16	16	19	21	25	19	19	18	19	23	17	21	21	25	25	26	31	30	12	9	5	6	26	28	25	16	14	15	20.2
		MAX	52	58	48		46	40	39	32	31	31	33	32	32	34	34	43	43	30	32	49	42	32	24	28	29	44	34	33	35	43	37.2	37.2
WARRENTON 3 SE	08	MIN	30	30	25		24	21	21	26	20	20	21	22	22	18	21	27	26	26	26	29	13	12	9	9	28	27	25	21	18	18	22.0	
		MAX	50	55	46	37	45	39	39	34	34	34	31	31	33	34	34	43	38	38	38	47	42	42	24	28	29	48						38.2
WASHGTN DULLES INTL AP	24	MIN	30	37	24	19	22	22	22	26	18	18	22	22	23	18	21	23	25	25	29	28	29	13	12	9	9	27						22.0
		MAX	57	58	39	46	40	39	34	32	32	34	32	32	34	36	44	39	32	34	51	41	36	25	29	31	45	35	35	36	36	44	35	37.8
WASHINGTON REAGAN AP	24	MIN	29	31	25	17	22	21	27	21	20	19	20	22	23	16	22	27	27	26	33	29	18	9	9	6	28	32	25	26	16	15	24	22.1
		MAX	58	59	41	43	43	41	35	35	36	35	34	36	37	37	46	42	33	36	53	44	39	28	32	32	46	37	37	38	37	44	37	39.7
WINCHESTER	07	MIN	34	34	28	25	31	28	31	24	23	25	28	27	26	23	28	31	29	30	35	35	20	17	18	17	29	33	31	30	29	27	29	27.6
		MAX	59	56	46	40	47	40	39	34	28	29	32	30	31	32	36	44	36	33	36	46	37	28	27	26	35	50	32	34	35	34	43	37.3
WINCHESTER 7 SE	08	MIN	32	32	26	22	22	22	24	23	19	19	21	21	22	20	19	26	25	24	25	29	28	10	11	8	9	30	26	23	20	17	20	21.4
		MAX	55	49	49	47	40	38	33	26	29	33	29	30	32	36	44	37	31	37	47	36	29	26	27	32	49	32	36	35	36	43	28	36.5
WOODSTOCK 2 NE	07	MIN	28	23	16	22	16	21	21	18	18	15	15	22	19	18	22	23	24	24	27	26	8	9	2	2	27	27	18	10	9	13	24	18.3
		MAX	57	57	51	38	47	43	38	34	28	30	32	31	32	33	34	44	39	33	35	48	40	27	27	27	34	47	34	34	35	44	43	37.9
CENTRAL MOUNTAIN 05 COVINGTON FLTR PLT	07	MIN	33	36	23	16	18	20	21	22	17	15	16	23	21	20	18	22	25	23	24	30	27	10	10	3	3	26	27	20	15	14	15	19.8
		MAX	51	51	47	48	47	43	40	33	27	32	32	34	34	33	36	46	46	38	45	47	42	40	35	34	38	49	38	36	41	58	62	41.4
DALE ENTERPRISE	07	MIN	27	33	19	16	17	21	19	27	12	13	13	23	22	18	20	18	18	31	31	32	24	16	16	14	15	26	28	25	24	24	25	21.5
		MAX	55	61	54	39	47	28	37	34	29	28	29	28	29	61	34	40	40	35	34	47	41	36	20	20	33	50	37	31	35	41	38	37.0
GATHRIGHT DAM	07	MIN	29	32	23	16	18	21	21	22	13	12	16	16	18	16	23	25	23	24	26	25	11	11	6	7	27	29	17	11	15	17	18.9	
		MAX	50	47	43	35	42	37	35	29	21	25	30	31	25	26	31	42	36	36	41	44	39	22	30	26	34	46	35	31	37	50	54	35.8
HOT SPRINGS	07	MIN	26	33	19	15	16	21	21	21	10	11	17	20	18	16	18	30	29	29	29	21	12	12	9	11	25	25	23	20	22	27	20.1	
		MAX	52	44	33	40	35	35	28	22	24	30	31	26	27	30	41	39	37	42	45	39	23	28	26	33	46	34	29	36	47	51	35.1	
LEXINGTON	07	MIN	36	17	16	17	20	19	19	7	7	14	19	16	14	16	19	30	29	31	28	21	10	10	10	12	24	23	16	15	19	27	18.7	
		MAX	55	55	52	42	49	47	43	39	36	35	33	31	33	37	38	47	43	36	42	51	42	35	31	38	35	48	35	38	47	55	55	42.0
MILLGAP	07	MIN	25	25	24	15	17	21	24	23	13	14	18	24	21	20	19	21	30	28	27	28	26	17	12	11	12	22	27	20	18	18	27	20.9
		MAX	53	45	43	35	41	37	30	26	21	23	31	30	22	23	33	39	37	35	43	43	38	19	28	23	33	45	33	32	33	46	51	34.5
MUSTOE 1 SW	24	MIN	24	30	14	8	8	16	15	15	9	5	12	17	14	9	10	15	28	29	30	26	19	8	8	1	2	18	21	9	3	6	28	14.7
		MAX																																
		MIN																																M

VIRGINIA
201101

DAILY TEMPERATURES (°F)

STATION	OB. TIME	MAX/MIN	DAY OF MONTH																															AVERAGE
			01	02	03	04	05	06	07	08	09	10	11	12	13	14	15	16	17	18	19	20	21	22	23	24	25	26	27	28	29	30	31	
ROANOKE 8 N	07	MAX	57	54	49	41	48	42	44	36	28	30	32	33	31	33	38	47	43	36	45	50	42	33	34	37	35	50	39	39	46	60	59	41.6
		MIN	30	38	26	21	24	28	27	24	14	14	23	24	24	22	23	24	29	29	31	30	28	18	19	19	21	24	30	27	24	24	32	24.9
ROANOKE INTL AP	24	MAX	54	55	41	49	43	46	37	29	31	32	33	32	35	39	47	44	39	46	53	43	42	35	38	35	52	40	41	46	60	58	40	42.4
		MIN	34	30	24	21	29	29	29	19	15	23	25	25	21	23	29	38	29	30	38	30	21	19	23	20	25	34	30	30	24	34	33	26.9
STAUNTON WATER TRMTMT PLT	08	MAX	59	54	49	37	44	40	38	33	27	29	30	27	29	32	34	42	40	32	44	49	40	23	30	33	32	49	31	33	39	47	49	37.9
		MIN	38	46	20	22	26	22	22	23	13	13	17	20	17	17	20	28	26	24	25	27	23	12	13	10	18	29	21	21	18	25	29	22.1
WAYNESBORO WTP	07	MAX	61	51	37	46	46	40	33	33	33	28	30	32	34	33	44	44	31	39	52	42	32	31	31	32	51	32	32	42	51	51	34	39.0
		MIN	32	24	18	20	20	22	22	15	13	18	21	20	19	22	23	23	26	26	28	27	15	11	10	16	26	25	20	16	16	28	20.6	
SOUTHWESTERN MOUNTAIN 06																																		
ABINGDON 3S	22	MAX	58	52	39	43	39	33	32	29	23	28	31	26	22	32	38	43	41	46	42	48	36	32		48	45	42	32	43	55	62	49	39.6
		MIN	39	24	16	18	19	24	28	12	-1	13	25	18	14	3	13	28	26	29	34	28	18	15		22	27	30	24	25	22	27	33	21.8
BIG STONE GAP	08	MAX	63	57	44	42	47	38	39	33	23	29	32	32	24	26	33	39	45	46	45	42	48	31	36	41	48	47	40	36	45	57	63	41.0
		MIN	39	38	18	18	20	20	27	23	3	2	22	20	18	9	9	17	28	30	31	30	22	15	15	24	27	33	27	27	22	22	27	22.0
BLACKSBURG NWSO	07	MAX	57	53	43	37	44	39	40	32	23	24	26	30	22	27	35	40	38	32	41	42	40	27	32	33	35	49	34	34	39	54	63	37.6
		MIN	24	39	19	14	21	24	23	19	7	6	16	18	18	15	15	17	27	26	28	27	22	15	14	14	17	21	24	22	19	19	26	19.9
BLAND	07	MAX	58	55	42	38	41	41	38	35	23	24	27	31	25	24	33	36	37	37	50	41	41	25	30	34	42	50	35	31	37	52	59	37.8
		MIN	22	35	15	13	22	19	21	23	5	6	17	17	16	4	3	23	24	27	27	26	20	13	13	15	21	22	22	20	14	14	20	18.0
BREAKS INTERSTATE PARK	07	MAX	62	60	42	35	45	37	37	28	20	20	32	30	18	24	37	37	40	41	44	36	44	34	34	38	44	44	35	33	36	52	55	37.9
		MIN	32	32	17	17	22	21	23	18	6	18	18	16	15	7	7	18	28	28	30	28	17	10	10	17	28	29	21	24	22	26	26	20.4
BURKES GARDEN	07	MAX	55	53	36	32	36	36	33	33	20	17	25	30	16	18	26	35	34	35	45	37	38	18	25	27	35	44	33	29	32	44	52	33.2
		MIN	27	32	16	14	24	21	17	17	3	3	16	13	12	0	-4	21	22	24	22	25	16	10	9	13	21	31	18	22	22	23	26	17.3
CHRISTIANSBURG	07	MAX	55	54	43	37	43	38	39	32	23	24	25	30	24	26	34	39	38	32	40	47	40	27	32	34	37	49	33	34	39	53	61	37.5
		MIN	32	38	19	19	24	25	24	20	7	7	18	18	18	14	14	24	27	25	27	28	21	14	14	18	18	25	23	23	26	26	29	21.5
CLINTWOOD 1 W	07	MAX	55	55	34	36	46	38	42	32	21	24	28	36	22	23	32	38	38	42	45	39	49	25	29	33	46	47	36	34	40	56	61	38.1
		MIN	28	31	15	15	17	18	21	21	-2	-2	20	19	17	3	3	16	30	28	28	30	19	11	11	13	21	29	24	24	20	20	24	18.5
COPPER HILL	07	MAX	58	58	40	33	39	35	36	36	36	21	24	27	22	24	31	38	37	30	42	42	35	23	27	30	31	46	32	30	37	51	58	35.8
		MIN	35	35	16	16	24	24	22	21	3	3	14	14	14	13	12	23	24	23	23	23	18	11	11	14	13	24	21	19	24	27	26	19.0
GALAX RADIO WBRF	07	MAX	55	54	45	46	39	38	36	33 ¹	24	25	30	22 ¹	26	35	26	44	44	40	49	43	36	28	33	37	47	34 ¹	38	41	37	52	63	39.7
		MIN	36	42	18	17	23	23	26	20	5	16	23	16	16	8	17	26	26	29	32	24	20	15	14	18	22	29	24	24	22	31	27	22.2
GALAX WTP	07	MAX	55	54	45	39	44	38	39	36	24	22	24	30	22	24	33	44	42	35	47	43	37	27	31	35	34	46	34	37	39	55	61	37.9
		MIN	33	42	20	17	23	24	25	21	7	6	20	18	16	8	9	17	24	28	28	25	21	15	13	13	20	22	24	24	22	27	20.5	
GRUNDY	07	MAX	49	60	37	37	48	39	41	31	23	25	31	36	22	24	34	39	38	43	46	40	48	25	31	32	46	47	37	37	40	58	60	38.8
		MIN	28	36	18	18	20	20	23	22	8	12	21	21	19	8	7	19	28	28	29	29	23	14	14	21	24	29	25	25	24	23	26	21.4
JOHN FLANNAGAN LAKE	07	MAX			65	40	49	40	40			31	28	34	21	22				43	45	40	48			33		42	37	37		61	M	
		MIN			17	18	21	20	23			7	20	19	18	8				7	29	30	22			13		30	23	24		23	M	
LEBANON	07	MAX	62	61	61	38	43	38	36	33	23	23	31	34	22	22	33	38	40	45	45	42	51	30	31	36	45	47	47	35	42	54	62	40.3
		MIN	30	36	15	14	18	18	20	22	2	0	19	19	16	3	2	17	24	26	29	31	20	14	13	20	25	25	24	24	20	20	23	19.0
NORA 4 SSE	07	MAX	56	52	34	33	41	33	33	28	17	19	30	30	16	17	26	31	35	39	41	36	41	22	28	32	40	43	34	28	37	52	58	34.3
		MIN	41	31	16	16	22	22	22	17	1	1	15	13	11	11	12	20	27	32	34	26	15	9	9	18	25	33	18	18	27	29	33	20.1
NORTH FORK LAKE	08	MAX			63	40		47	40			31	27			35	21			42		44	48			35	48	46	35	35		64	M	
		MIN			4	15		18	20			0	19			15	3			2		28	20			10	23	29	22	23		20	M	

VIRGINIA
201101

DAILY TEMPERATURES (°F)

STATION	OB. TIME	MAX/MIN	DAY OF MONTH																															AVERAGE
			01	02	03	04	05	06	07	08	09	10	11	12	13	14	15	16	17	18	19	20	21	22	23	24	25	26	27	28	29	30	31	
PULASKI 2 E	07	MAX	60	56	46	40	44	41	40	36	26	26	26	32	26	27	36	39	40	34	43	48	41	28	34	35	39	49	35	35	37	54	62	39.2
		MIN	26	42	21	18	25	24	27	25	8	8	20	20	19	11	11	25	26	26	26	26	22	15	15	16	16	24	25	24	25	27	27	21.6
RADFORD 3 N	08	MAX	57	54	44	38	45	45	42	33	22	23	28	30	25	26	34	43	38	34	42	47	41	26	33	34	42	50	35	35	37	55	63	38.7
		MIN	28	36	20	14	22	22	27	19	8	9	21	19	19	12	17	22	27	28	29	29	20	14	15	14	15	23	25	22	18	24	29	20.9
RICHLANDS	07	MAX	64	60	60	39	44	38	39	31	23	25	32	33	21	23	34	37	38	44	48	43	49	26	31	35	48	48	40	34	40	55	62	40.1
		MIN	27	35	15	15	18	17	22	22	9	9	20	18	17	2	2	14	26	27	27	27	20	13	15	20	24	29	22	23	18	18	18	19.0
SALTVILLE 1N	07	MAX	61	47	44	40	42	40	37	33	25	24	30	32	24	27	33	39	42	43	46	42	47	30	34	39	45	47	38	32	42	55	62	39.4
		MIN	27	38	16	15	16	16	21	24	2	1	21	19	18	7	3	12	23	26	26	28	23	16	16	20	25	26	25	23	19	19	22	19.1
STAFFORDSVILLE 3 ENE	07	MAX	53	56	43	36	34	41	40	34	24	23	28	32	24	25	35	41	39	34	42	44	41	27	32	34	39	49	35	33	39	55	62	37.9
		MIN	26	38	21	14	18	26	25	24	8	10	19	20	19	12	10	19	29	29	29	30	23	14	14	15	20	25	25	22	23	23	25	21.1
TROUT DALE 3 SSE	07	MAX	59	59	44	40	44	41	37	34	23	20	25	32	21	21	35	42	44	38	47	40	38	24	28	33	39	46	34	34	37	55	59	37.8
		MIN	22	22	18	12	17	22	25	22	5	-1	16	16	14	-1	1	16	20	25	28	23	19	13	10	10	19	19	17	16	15	15	26	16.2
WISE 3E	17	MAX	55	52	37	43	37	36	31	28	21	25	29	27	18	33	34	36	42	43	38	45	38	27	32	43	44	41	31	36	52	59	56	37.7
		MIN	48	27	14	23	20	20	25	13	-2	13	23	14	12	5	22	30	27	30	30	27	16	8	17	21	32	27	19	26	23	29	38	21.8
WYTHEVILLE 1 S	07	MAX	57	57	44	39	41	40	38	34	25	22	27	32	23	27	32	38	39	36	45	45	42	28	31	37	42	49	34	32	39	51	59	38.2
		MIN	20	38	17	15	15	21	14	25	2	-1	19	19	19	9	7	26	25	25	29	27	23	17	17	18	18	22	24	19	20	20	21	19.0

VIRGINIA
201101

SNOWFALL AND SNOW ON GROUND (INCHES)

STATION		DAY OF MONTH																														
		01	02	03	04	05	06	07	08	09	10	11	12	13	14	15	16	17	18	19	20	21	22	23	24	25	26	27	28	29	30	31
VIRGINIA																																
TIDEWATER 01																																
EMPORIA 1 WNW	SNOWFALL	-	-	-	-	-	-	-	T	-	-	-	-	-	-	-	-	-	-	-	-	-	-	-	-	-	-	-	-	-	-	
	SN ON GND	-	-	-	-	-	-	-	-	-	-	-	-	-	-	-	-	-	-	-	-	-	-	-	-	-	-	-	-	-	-	
FREDERICKSBURG SEWAGE	SNOWFALL	-	-	-	-	-	-	-	T	-	-	-	T	-	-	-	-	-	-	-	-	-	-	-	-	-	-	10	-	T	-	T
	SN ON GND	-	-	-	-	-	-	-	-	-	-	-	T	-	-	-	-	-	-	-	-	-	-	-	-	-	-	30	3	T	-	T
NORFOLK INTL AP R	SNOWFALL									02																	T					
NORFOLK SOUTH	SNOWFALL	-	-	-	-	-	-	-	02	-	-	T	-	-	-	-	-	-	-	-	-	-	-	-	T	-	-	-	-	-	-	
	SN ON GND	-	-	-	-	-	-	-	-	-	-	T	-	-	-	-	-	-	-	-	-	-	-	-	-	-	-	-	-	-	-	
NORTH	SNOWFALL										T																					
	SN ON GND	T										T																				
WAKEFIELD 1NW R	SNOWFALL						T	T	T			T													T							
	SN ON GND																															
WALKERTON 2 NW	SNOWFALL	-	-	-	-	-	-	-	01	-	-	-	-	-	-	-	-	-	-	-	-	-	-	T	-	-	-	-	T	-	-	
	SN ON GND	-	-	-	-	-	-	-	-	-	-	-	-	-	-	-	-	-	-	-	-	-	-	-	-	-	-	-	-	-	-	
WEST POINT 2 NW	SNOWFALL									T			01	T										T				02	T			
	SN ON GND									T			T	T										T								
WILLIAMSBURG 2 N	SNOWFALL	-	-	-	-	-	-	-	03	-	-	03	-	-	-	-	-	-	-	-	-	-	-	-	-	-	-	-	-	-	-	
	SN ON GND	-	-	-	-	-	-	-	T	-	-	T	-	-	-	-	-	-	-	-	-	-	-	-	-	-	-	-	-	-	-	
EASTERN PIEDMONT 02																																
ALBERTA 5N	SNOWFALL		T									01	T															T				
	SN ON GND		T									T	T																			
ASHLAND	SNOWFALL	-	-	-	-	-	-	-	05	-	-	01	-	-	-	-	-	-	-	-	-	-	-	-	-	-	05	05	01	-	-	T
	SN ON GND	-	-	-	-	-	-	-	T	-	-	T	-	T	T	-	-	-	-	-	-	-	-	-	-	-	1	T	T	T	-	
BUCKINGHAM	SNOWFALL									10			10	01															05			
	SN ON GND								1	T		1	1	T														T				
CAMP PICKETT R	SNOWFALL	-	-	-	-	-	-	-	T	-	-	-	-	-	-	-	-	-	-	-	-	-	-	-	-	-	-	-	-	-	-	
CHASE CITY	SNOWFALL	-	-	-	-	-	-	-	T	-	-	-	-	-	-	-	-	-	-	-	-	-	-	-	-	-	-	-	-	-	-	
	SN ON GND	-	-	-	-	-	-	-	-	-	-	T	-	-	-	-	-	-	-	-	-	-	-	-	-	-	-	-	-	-	-	
CLARKSVILLE	SNOWFALL												05																			
	SN ON GND																															
CORBIN	SNOWFALL	-	-	-	-	-	-	-	-	-	-	01	-	-	-	-	-	-	-	-	-	-	-	-	-	-	-	-	-	-	-	
	SN ON GND	-	-	-	-	-	-	-	-	-	-	-	-	-	-	-	-	-	-	-	-	-	-	-	-	-	-	-	-	-	-	
CROZIER	SNOWFALL									10			05																10			
	SN ON GND								1			1	1															1				
FARMVILLE 2 N R	SNOWFALL	-	-	-	-	-	-	-	10	-	-	T	T	-	-	-	-	-	-	-	-	-	-	-	-	-	-	T	-	-	-	
	SN ON GND	-	-	-	-	-	-	-	1	T	T	T	T	-	-	-	-	-	-	-	-	-	-	-	-	-	-	T	-	-	-	
KEYSVILLE 2 S	SNOWFALL									-			16	-														01				
	SN ON GND								-	T	T	1	-															T	T	T	T	
LOUISA	SNOWFALL								06				01															18	09	10		
	SN ON GND																										2	1	1	1		
PALMYRA 3S	SNOWFALL	-	-	-	-	-	-	-	09	-	-	01	-	-	-	-	-	-	-	-	-	-	-	-	-	-	-	07				

Snowfall: Includes snow and ice Values for NWS stations (J index note) are Mid-Mid (LST)

Snow on ground: Includes snow, sleet, ice, and hail Values for NWS stations (J index note) are observed at 12 UTC (GMT)

Water Equivalent: Given for NWS stations (J index note) only, when snow depth is 2 inches or more, and is measured at 18 UTC (GMT)

VIRGINIA
201101

SNOWFALL AND SNOW ON GROUND (INCHES)

STATION		DAY OF MONTH																																				
		01	02	03	04	05	06	07	08	09	10	11	12	13	14	15	16	17	18	19	20	21	22	23	24	25	26	27	28	29	30	31						
RICHMOND INTL AP R	SN ON GND	-	-	-	-	-	-	-	-	-	-	-	-	-	-	-	-	-	-	-	-	-	-	-	-	-	-	-	-	-	-	-						
	SNOWFALL							20	T										T									07		T								
SANDSTON	SN ON GND								2	T		T	T																									
	SNOWFALL				-	-	-	-	22	T		T	T																	03	-	-	-	-				
WESTERN PIEDMONT 03	SN ON GND	T			-	-	-	-	2	T	T	T	T	T	T	T																						
	SNOWFALL																																					
APPOMATTOX	SN ON GND																																					
	SNOWFALL								05																										10			
BEDFORD 4 NW	SN ON GND								1	T	T																								1			
	SNOWFALL																																			T		
BROOKNEAL	SN ON GND																																					
	SNOWFALL																																				10	
CHARLOTTESVILLE 2W	SN ON GND																																			1		
	SNOWFALL																																				T	
CHATHAM	SN ON GND																																					
	SNOWFALL																																					T
CONCORD 4 SSW	SN ON GND																																					
	SNOWFALL																																					
DANVILLE	SN ON GND																																					
	SNOWFALL																																					
DANVILLE REGIONAL AP R	SN ON GND																																					
	SNOWFALL																																					
FREE UNION	SN ON GND																																					
	SNOWFALL																																					
HOLCOMB ROCK	SN ON GND																																					
	SNOWFALL																																					
HUDDLESTON 4 SW	SN ON GND																																					
	SNOWFALL																																					
LYNCHBURG #2	SN ON GND																																					
	SNOWFALL																																					
LYNCHBURG INTL AP	SN ON GND																																					
	SNOWFALL																																					
MARTINSVILLE FLTR PLT	SN ON GND																																					
	SNOWFALL																																					
MEADOWS OF DAN 5 SW	SN ON GND																																					
	SNOWFALL																																					
MONTEBELLO FISH HTCHY	SN ON GND																																					
	SNOWFALL																																					

Snowfall: Includes snow and ice Values for NWS stations (J index note) are Mid-Mid (LST)

Snow on ground: Includes snow, sleet, ice, and hail Values for NWS stations (J index note) are observed at 12 UTC (GMT)

Water Equivalent: Given for NWS stations (J index note) only, when snow depth is 2 inches or more, and is measured at 18 UTC (GMT)

VIRGINIA
201101

SNOWFALL AND SNOW ON GROUND (INCHES)

STATION		DAY OF MONTH																														
		01	02	03	04	05	06	07	08	09	10	11	12	13	14	15	16	17	18	19	20	21	22	23	24	25	26	27	28	29	30	31
MONTICELLO	SN ON GND	-	-	-	-	-	-	-	-	-	-	-	-	-	-	-	-	-	1	-	-	-	-	-	-	-	-	7	5	-	2	-
	SNOWFALL																												40			
PEDLAR DAM	SN ON GND																											4	-	-	-	-
	SNOWFALL								T			01																	12	T	09	
ROCKY MT R	SN ON GND	T							T			T																1	T	T		
	SNOWFALL	-	-	-	-	-	-	-	11	-	-	10	T	-	-	-	-	-	-	-	-	-	-	-	-	-	-	-	03	-	-	-
SOUTH BOSTON	SN ON GND	-	-	-	-	-	-	-	1	-	-	1	T	-	-	-	-	-	-	-	-	-	-	-	-	-	-	T	-	-	-	-
	WTR EQUIV	-	-	-	-	-	-	-	100	-	-	-	-	-	-	-	-	-	-	-	-	-	-	-	-	-	-	-	-	-	-	-
STUART	SN ON GND								10			05																				
	SNOWFALL	-	-	-	-	-	-	07	10			15														03	-	-	-	-	-	-
TYE RIVER 1 SE	SN ON GND	-	-	-	-	-	-	1	2	2	2	3	3	2	1	T	-	-	-	-	-	-	-	-	-	T	-	-	-	-	-	-
	SNOWFALL																															
WOOLWINE	SN ON GND								T			T																				
	SNOWFALL	-	-	-	-	-	-	T	10	T		12	01														T	-	-	-	-	-
NORTHERN 04	SN ON GND	-	-	-	-	-	-	T	1	1	T	1	1	1	T	-	-	-	T	-	-	-	-	-	-	-	-	-	-	-	-	-
	WTR EQUIV	-	-	-	-	-	-	-	010	-	-	012	-	-	-	-	-	-	-	-	-	-	-	-	-	-	-	-	-	-	-	-
BIG MEADOWS	SN ON GND								05			05																				
	SNOWFALL																															
BOSTON 4 SE	SN ON GND	-	-	-	-	-	-	-	1	-	-	1	-	-	-	-	-	-	-	-	-	-	-	-	-	-	-	-	-	-	-	-
	SNOWFALL	-	-	-	-	-	-	-				03																				
CASTLETON	SN ON GND								T			03																				
	SNOWFALL																															
EDINBURG	SN ON GND								T			10							05	-												
	SNOWFALL																															
FRONT ROYAL	SN ON GND								02			07							04													
	SNOWFALL																															
LURAY 5 E	SN ON GND								T			1	T						T													
	SNOWFALL																															
MADISON	SN ON GND	-	-	-	-	-	-	-	-	-	-	-	-	-	-	-	-	-	-	-	-	-	-	-	-	-	-	-	-	-	-	-
	SNOWFALL	-	-	-	-	-	-	-	-	-	-	-	-	-	-	-	-	-	-	-	-	-	-	-	-	-	-	-	-	-	-	-
MANASSAS	SN ON GND	-	-	-	-	-	-	-	-	-	-	-	-	-	-	-	-	-	-	-	-	-	-	-	-	-	-	-	-	-	-	-
	SNOWFALL	-	-	-	-	-	-	-	-	-	-	-	-	-	-	-	-	-	-	-	-	-	-	-	-	-	-	-	-	-	-	-
MT WEATHER	SN ON GND	-	-	-	-	-	-	-	-	-	-	-	-	-	-	-	-	-	-	-	-	-	-	-	-	-	-	-	-	-	-	-
	SNOWFALL	-	-	-	-	-	-	-	-	-	-	-	-	-	-	-	-	-	-	-	-	-	-	-	-	-	-	-	-	-	-	-
PIEDMONT RSCH STN	SN ON GND	-	-	-	-	-	-	-	03	15	-	-	-	10	-	-	-	-	01	-	-	-	-	-	-	-	-	05	90	1	9	9
	SNOWFALL	-	-	-	-	-	-	-	T	2	1	T	-	-	-	-	-	-	-	-	-	-	-	-	-	-	-	-	1	9	9	9
	SNOWFALL								07	01		T	02														T	42	T	12		T

Snowfall: Includes snow and ice Values for NWS stations (J index note) are Mid-Mid (LST)

Snow on ground: Includes snow, sleet, ice, and hail Values for NWS stations (J index note) are observed at 12 UTC (GMT)

Water Equivalent: Given for NWS stations (J index note) only, when snow depth is 2 inches or more, and is measured at 18 UTC (GMT)

VIRGINIA
201101

SNOWFALL AND SNOW ON GROUND (INCHES)

STATION		DAY OF MONTH																														
		01	02	03	04	05	06	07	08	09	10	11	12	13	14	15	16	17	18	19	20	21	22	23	24	25	26	27	28	29	30	31
REMINGTON 2 SOMERSET	SN ON GND	-	-	-	-	-	-	-	1	T	T	T	-	-	-	-	-	T	-	-	-	-	-	-	-	-	-	3	3	2	1	1
	SNOWFALL	-	-	-	-	-	-	-	05	-	-	-	-	-	-	-	-	-	-	-	-	-	-	-	-	-	-	32	05	-	-	-
SPERRYVILLE	SN ON GND	T	-	-	-	-	-	-	T	T	T	T	T	-	-	-	-	-	-	-	-	-	-	-	-	-	-	3	3	3	2	1
	SNOWFALL	-	-	-	-	-	-	T	03	-	-	05	-	-	-	-	-	04	-	-	-	-	-	-	-	-	01	30	05	-	-	
STAR TANNERY	SN ON GND	-	-	-	-	-	-	-	T	-	-	1	T	T	T	-	-	T	-	-	-	-	-	-	-	-	T	3	2	2	2	1
	SNOWFALL	-	-	-	-	-	02	05	-	-	-	05	-	-	-	-	-	11	-	-	-	-	-	-	-	-	T	59 ¹	-	-	-	-
STERLING RCS	SN ON GND	-	-	-	-	-	-	T	1	-	-	1	-	-	-	-	-	1	-	-	-	-	-	-	-	-	T ¹	7 ¹	6	5	5	4
	SNOWFALL	-	-	-	-	-	T	T	04	-	-	12	-	-	-	-	-	07	07	-	T	T	-	-	-	-	04	69	T	-	-	
VIENNA	SN ON GND	-	-	-	-	-	-	T	T	-	1	T	-	-	-	-	-	1	T	-	T	-	-	-	-	-	T	6	5	5	5	5
	SNOWFALL	-	-	-	-	-	-	-	-	-	-	120	-	-	-	-	-	-	-	-	-	-	-	-	-	-	-	-	-	-	-	-
WASHGTN DULLES INTL AP R	SN ON GND	-	-	-	-	-	-	-	05	-	-	10	-	-	01	-	-	03	-	-	-	-	-	-	-	-	05	80	-	06	-	
	SNOWFALL	-	-	-	-	-	-	-	1	T	-	1	-	-	T	-	-	-	-	-	-	T	T	-	-	-	1	8	5	5	5	-
WASHINGTON REAGAN AP	SN ON GND	-	-	-	-	-	-	050	-	-	100	-	-	010	-	-	-	020	-	-	-	-	-	-	-	-	050	750	500	500	500	-
	SNOWFALL	-	-	-	-	-	T	04	-	-	12	-	-	T	T	-	-	06	01	-	T	T	-	-	-	-	73	07	-	-	-	T
WINCHESTER	SN ON GND	-	-	-	-	-	T	T	04	-	10	-	1	T	T	-	-	02	T	-	T	01	-	-	-	-	50	06	06	4	3	2
	SNOWFALL	-	-	-	-	-	-	-	08	-	-	09	-	-	T	-	-	14	-	-	-	-	-	-	-	-	09	74	-	T	-	-
WINCHESTER 7 SE	SN ON GND	-	-	-	-	-	-	-	1	-	-	1	-	-	-	-	-	1	-	-	-	-	-	-	-	-	1	8	6	6	5	4
	SNOWFALL	-	-	-	-	-	10	-	-	-	04	-	-	-	-	-	10	-	-	-	-	-	-	-	-	10	72	42	-	-	-	
WOODSTOCK 2 NE	SN ON GND	-	-	-	-	-	-	1	-	-	T	-	-	-	-	-	1	-	-	-	-	-	-	-	-	1	7	11	40 ⁶	4	3	2
	SNOWFALL	-	-	-	-	-	-	-	-	-	-	04	-	-	-	-	-	05 ¹	-	-	-	-	-	-	-	-	T	7.0	-	-	-	-
CENTRAL MOUNTAIN 05 BROWNSBURG 2 W	SN ON GND	-	-	-	-	-	-	-	-	-	-	T	T	-	-	-	-	5 ¹	-	-	-	-	-	-	-	-	T	7	5	5	4	1
	SNOWFALL	-	-	-	-	-	-	-	-	-	-	-	-	-	-	-	-	-	-	-	-	-	-	-	-	-	-	-	-	-	-	-
BUCHANAN	SN ON GND	-	-	-	-	-	-	-	-	-	-	T	T	-	-	-	-	T	-	-	-	-	-	-	-	-	40	T	-	-	-	T
	SNOWFALL	-	-	-	-	-	-	-	-	-	-	-	-	-	-	-	-	-	-	-	-	-	-	-	-	-	3	3	2	1	T	-
BUENA VISTA	SN ON GND	-	-	-	-	-	-	-	-	-	-	-	-	-	-	-	-	-	-	-	-	-	-	-	-	-	10	1	1	T	-	-
	SNOWFALL	-	-	-	-	-	-	-	-	-	-	-	-	-	-	-	-	-	-	-	-	-	-	-	-	-	10	T	-	-	-	-
COVINGTON FLTR PLT	SN ON GND	-	-	-	-	-	-	-	T	-	T	05	-	-	-	-	-	T	-	-	-	-	-	-	-	-	1	1	1	T	-	-
	SNOWFALL	-	-	-	-	-	-	-	T	-	T	05	-	-	-	-	-	T	-	-	-	-	-	-	-	-	-	05	-	-	-	-
CRAIGSVILLE 2 S	SN ON GND	-	-	-	-	-	-	-	-	-	-	-	-	-	-	-	-	-	-	-	-	-	-	-	-	-	-	-	050	-	-	-
	SNOWFALL	-	-	-	-	-	-	-	01	-	02	-	-	-	-	-	-	01	-	-	-	-	-	-	-	-	-	06	-	-	-	-
DALE ENTERPRISE	SN ON GND	-	-	-	-	-	-	-	1	-	-	1	-	-	-	-	-	T	-	-	-	-	-	-	-	-	-	6	4	-	-	-
	SNOWFALL	-	-	-	-	-	-	-	-	-	-	-	-	-	-	-	-	T	-	-	-	-	-	-	-	-	70	T	-	-	-	-
EARLEHURST	SN ON GND	-	-	-	-	-	-	-	-	-	-	-	-	-	-	-	-	-	-	-	-	-	-	-	-	-	7	5	4	-	-	-
	SNOWFALL	-	-	-	-	-	-	-	02	06	08	-	-	-	-	-	-	000	-	-	-	-	-	-	-	-	-	7	5	4	-	-
	SN ON GND	-	-	-	-	-	-	T	1	1	T	T	1	2	1	T	-	1	T	1	T	T	-	-	-	-	1	1	T	-	-	-

Snowfall: Includes snow and ice Values for NWS stations (J index note) are Mid-Mid (LST)

Snow on ground: Includes snow, sleet, ice, and hail Values for NWS stations (J index note) are observed at 12 UTC (GMT)

Water Equivalent: Given for NWS stations (J index note) only, when snow depth is 2 inches or more, and is measured at 18 UTC (GMT)

VIRGINIA
201101

SNOWFALL AND SNOW ON GROUND (INCHES)

STATION		DAY OF MONTH																															
		01	02	03	04	05	06	07	08	09	10	11	12	13	14	15	16	17	18	19	20	21	22	23	24	25	26	27	28	29	30	31	
GATHRIGHT DAM	SNOWFALL						T	06	T		T	05						07				T						05	05	T			
	SN ON GND	1	T				T	1	T		T	1	T	T	T			1				T					T	1	1	T			
GLASGOW 1 SE	SNOWFALL							T				03						01										16	03	T			
	SN ON GND											T						T										1	1				
	WTR EQUIV										-	-	-	-	-	-	-	-	-	-	-	-	-	-	-	-	-	-	-	-	-	-	
HOT SPRINGS	SNOWFALL	-						02				10						T			T							30	05				
	SN ON GND	-						T				1	T					T										3	4	3	2	2	
KERRS CREEK 6 WNW	SNOWFALL							01			01	01																20					
	SN ON GND										T																	2	2	1			
LEXINGTON	SNOWFALL											01																20					
	SN ON GND											T																2	1				
	WTR EQUIV	-		-		-	-							-				-	-	-	-	-	-	-	-	-	-	-	-	-	-	-	
MILLGAP	SNOWFALL						05	05	T		01	08	T					15		T	04						02	50	02				
	SN ON GND	1	T				1	1	T	T	T	1	T	T	T			2		T	T	T	T				T	5	4	4	3	1	
	WTR EQUIV	-	-																														
MTN GROVE	SNOWFALL	-	-	-	-	-	05	-	-	-	-	21	-	-	-	-	-	03	-	-	T	-	-	T	-		12	02	-	-	T		
	SN ON GND	-	-	-	-	-	T	T	-	-	-	2	T	-	-	-	-	T	T	-	T	-	-	T	T		1	T	-	-	T		
MUSTOE 1 SW	SNOWFALL						08	07			08	09						12	05		04						67		04				
	SN ON GND	T	T	T	T	T	1	1	1	T	1	2	1	1	T	T	1	T	T	T	T	T	T	T	T	T	6	5	4	2	1	T	
ROANOKE 8 N	SNOWFALL	-	-	-	-	-	T	05	-	-	T	T	-	-	-	-	-	T	-	-	-	-	-	-	-	-	-	T	-	-	-	-	
	SN ON GND	-	-	-	-	-	T	1	-	-	T	T	-	-	-	-	-	T	-	-	-	-	-	-	-	-	-	T	-	-	-	-	
ROANOKE INTL AP R	SNOWFALL						08	05			03	T					06	T			T						02		T				
	SN ON GND						T	1			T	T	T					T										T					
STAUNTON WATER TRMTMT PLT	SNOWFALL							01				T	T						03									82	T				
	SN ON GND										T	T																8	7	5	3	2	
WAYNESBORO WTP	SNOWFALL																T	T									67	67					
	SN ON GND															T	T										7	7	7	-	-	-	
	WTR EQUIV	-	-	-		-	-	-				-	-	-	-	-	-	-	-	-	-	-	-	-	-	-	-	-	-	-	-	-	
SOUTHWESTERN MOUNTAIN 06																																	
ABINGDON 3S	SNOWFALL				T	01	40	20			T	30	20																				
	SN ON GND				T		4	5	4	4	4	6	4	3	2	1	T																
BIG STONE GAP	SNOWFALL	-	-	-	-	-	T	30	-	-	-	20	20	-	-	-	-	-	-	-	10	-	-	-	-	-	-	-	-	-	-	-	
BLACKSBURG NWSO	SNOWFALL						10	26	05		05	06	T	T				10		T	T	T				01		02	T	02			
	SN ON GND	1	T				1	3	3	2	2	2	1	1	1	T	T	1	T		T	T						T					
BLAND	SNOWFALL						T	10	20		10	10	10					10										50	T	10			
	SN ON GND	T	T	T			T	1	3	3	3	3	4	3	1	T	T	1	T		1	T					5	5	3	1	T		
BREAKS INTERSTATE PARK	SNOWFALL	-	-	-	-	-	T	45	25	-	-	T	50	T	-	-	-	-	-	-	30	-	-	10	-	-	20	20	T	-	-		
	SN ON GND	-	-	-	-	-	T	4	6	5	3	3	8	8	5	3	2	-	-	-	2	2	1	1	-	-	2	4	-	-	-		
BURKES GARDEN	SNOWFALL						T	25	20		06	20	34	T				06			16						56	06	06				
	SN ON GND						T	3	5	4	5	7	9	7	5	4	4	5	2	T	2	2	2	1	1	T	6	7	7	4	2		
CHRISTIANSBURG	SNOWFALL						T	10	02		05	T	T					10									05	T	03				

Snowfall: Includes snow and ice Values for NWS stations (J index note) are Mid-Mid (LST)

Snow on ground: Includes snow, sleet, ice, and hail Values for NWS stations (J index note) are observed at 12 UTC (GMT)

Water Equivalent: Given for NWS stations (J index note) only, when snow depth is 2 inches or more, and is measured at 18 UTC (GMT)

VIRGINIA
201101

SNOWFALL AND SNOW ON GROUND (INCHES)

STATION		DAY OF MONTH																														
		01	02	03	04	05	06	07	08	09	10	11	12	13	14	15	16	17	18	19	20	21	22	23	24	25	26	27	28	29	30	31
CLINTWOOD 1 W	SN ON GND	T	T				T	1	1	1	1	1	1	T	T	T	T	1	T		T		T		T	T	T	T				
	SNOWFALL						T	50	37	T	T	18	67	T								16	T		06			T	T	T		
COPPER HILL	SN ON GND	1	T	T	T	T	T	5	6	5	4	5	9	6	4	3	2	1	T		2	1	1	1	T			1	1	1		
	SNOWFALL						03	20	10		10	06	02						04						T			20		01		
GALAX RADIO WBRF	SN ON GND						T	2	3	2	3	3	3	2	1			T										2	2	1		
	SNOWFALL	-	-	-	-	-	T	10	-	-	20	T	-	-	-	-	-	10	-	-	-	-	-	-	-	-	-	20	-	-	-	
GALAX WTP	SN ON GND	-	-	-	-	-	T	1	1	T	2	2	2	2	1	1			1			-	-	-	-	-	-	2	T	-	-	
	SNOWFALL						T	10			30	T							10									10	01			
GRUNDY	SN ON GND						T	1	1	T	3	2	2	2	1	T			1									1				
	SNOWFALL						T	20	08			03	20	T								06	T		05			T	10	01		
JOHN FLANNAGAN LAKE	SN ON GND	T	T				T	2	3	2	1	1	3	2	1	T	T			1	T	T	1	T				1				
	SNOWFALL	-	-	-	-	-	-	-	-	-	15	-	05	-	-	-	-	-	-	-	-	02	-	-	07	-	-	-	20	-	-	-
LAFAYETTE 1 NE	SN ON GND	-	-	-	-	-	-	-	-	-	-	-	-	2																		
	SNOWFALL						03	14	02		03	11	T						05							01		01	-	01	-	-
LEBANON	SN ON GND	T					T	1	1	T	T	1	T	T	T				T													
	SNOWFALL						-	30	13	-	-	-	-	-	-	-	-	-	-	-	-	-	-	-	-	-	-	-	01	-	-	-
NORA 4 SSE	SN ON GND						T	3	1	-	-	-	-	-	-	-	-	-	-	-	-	-	-	-	-	-	-	-	-	-	-	
	SNOWFALL						T	34	25	T	T	36	38	03				T				T	22	T	T	05		24	11	T		
NORTH FORK LAKE	SN ON GND						T	3	6	4	3	5	8	6	4	3	2	T			T	2	1	T	1	T		2	3	T	T	
	SNOWFALL	-	-	-	-	-	-	-	-	30	-	-	70	-	-	-	-	-	-	-	-	10	-	-	05	-	-	05	-	-	-	-
PULASKI 2 E	SN ON GND						T	T	-	T	1	1	T	T	T	T			T			T	T	T	T			02	T	03		
	SNOWFALL						T	-	-	T	1	1	T	T	T	T			T			T	T	T	T			T	T	T		
RADFORD 3 N	SN ON GND	T					T	1	1	1	1	1	1	T	T	T	T	1	T			T		T			T	T	T	T		
	SNOWFALL						05	31	13			20	50									05			02			05	10			
SALTVILLE 1N	SN ON GND	-	-	-	-	-	07	3	3	2	2	4	7	7	3	1	T				T	T		T			1	1				
	SNOWFALL	-	-	-	-	-	07	22	04		02	12	02									01			02			08	07			
STAFFORDSVILLE 3 ENE R	SN ON GND	-	-	-	-	-	1	4	3	3	3	4	4	2	2	1	T	-	-	-	T	-	-	T	-	-	-	1	2	-	-	-
	SNOWFALL						T	08	27		08	10			T						05							02	01			
TROUT DALE 3 SSE	SN ON GND	1	T	T	T		T	1	3	2	2	2	2	2	2	1	T	1			T							T				
	SNOWFALL						T	30	20		10	10	T									T			T			30	T			
WILLIS R	SN ON GND	1	1				T	3	6	4	6	5	4	3	3	1	1	2			T			T			3	3	1	1		
	SNOWFALL						14	20	T		07								04			-	-	-	T	-	-	T	-	-	-	-
WISE 3E	SN ON GND	T	-	-	-	-	T	2	2	2	2	1	1	1	1	T					-	-	-	-	-	-	-	T	-	-	-	
	SNOWFALL						32	98	T		03	56	36								T	-	18		04		39	04	12			
WYTHEVILLE 1 S R	SN ON GND						3	9	7	6	4	8	9	6	4	2	1	-			-	1	T	T	T		3	2	2	T	-	-
	SNOWFALL							20	20		10	T	T												T			30	T			
	SN ON GND	1						2	4	3	3	3	2	2	2	1	1	1						T			3	2	1			

Snowfall: Includes snow and ice Values for NWS stations (J index note) are Mid-Mid (LST)

Snow on ground: Includes snow, sleet, ice, and hail Values for NWS stations (J index note) are observed at 12 UTC (GMT)

Water Equivalent: Given for NWS stations (J index note) only, when snow depth is 2 inches or more, and is measured at 18 UTC (GMT)

VIRGINIA
201101

PAN EVAPORATION AND WIND

STATION		DAY OF MONTH																															TOTAL OR AVERAGE
		01	02	03	04	05	06	07	08	09	10	11	12	13	14	15	16	17	18	19	20	21	22	23	24	25	26	27	28	29	30	31	
VIRGINIA EASTERN PIEDMONT 02 JOHN H KERR DAM	WIND	11	18	10	31	9	12	26	37	21	12	24	49	17	6	44	13	43	19	37	11	34	29	20	23	7	40	12	11	28	17	26	697
	EVAP	-	-	-	-	-	-	-	-	-	-	-	-	-	-	-	-	-	-	-	-	-	-	-	-	-	-	-	-	-	-	-	M
	MAX	-	-	-	-	-	-	-	-	-	-	-	-	-	-	-	-	-	-	-	-	-	-	-	-	-	-	-	-	-	-	-	M
	MIN	-	-	-	-	-	-	-	-	-	-	-	-	-	-	-	-	-	-	-	-	-	-	-	-	-	-	-	-	-	-	-	M
NORTHERN 04 PIEDMONT RSCH STN	WIND	-	-	-	-	-	-	-	-	-	-	-	-	-	-	-	-	-	-	-	-	-	-	-	-	-	-	-	-	-	-	M	
	EVAP	-	-	-	-	-	-	-	-	-	-	-	-	-	-	-	-	-	-	-	-	-	-	-	-	-	-	-	-	-	-	M	
	MAX	-	-	-	-	-	-	-	-	-	-	-	-	-	-	-	-	-	-	-	-	-	-	-	-	-	-	-	-	-	-	-	
	MIN	-	-	-	-	-	-	-	-	-	-	-	-	-	-	-	-	-	-	-	-	-	-	-	-	-	-	-	-	-	-	M	

Evaporation: Is measured in hundreths of inches.

Wind: Is measured in miles.

Max and Min: The maximum and minimum temperatures (Fahrenheit) of the water in the evaporation pan.

STATION INDEX

STATION	INDEX NO.	DIVISION	COUNTY	LATITUDE	LONGITUDE	ELEVATION (IN FEET)	OBSERVATION TIME AND TABLES			
							LOCAL STD TIME			
							TEMP	PRECIP	EVAP	SPECIAL SEE (NOTES)
VIRGINIA										
ABINGDON 3S	0021	06	WASHINGTON	36 40	81 58W	1920	22	22		H
ALBERTA 5N	0079	02	BRUNSWICK	36 56	77 54W	376		08		H
ALTAVISTA R	0166	03	CAMPBELL	37 4	79 10W	515		07		CH
AMELIA COURTHOUSE 1	0187	02	AMELIA	37 21	77 59W	345	08	08		H
APPOMATTOX	0243	03	APPOMATTOX	37 21	78 50W	910	07	07		H
ASHLAND	0327	02	HANOVER	37 45	77 29W	220	18	18		H
BEDFORD 4 NW R	0561	03	BEDFORD	37 23	79 34W	1220		07		CH
BIG MEADOWS	0720	04	MADISON	38 31	78 26W	3540	09	09		H
BIG STONE GAP	0735	06	WISE	36 52	82 46W	1464	08	08		H
BLACKSBURG NWSO R	0766	06	MONTGOMERY	37 12	80 25W	2100	07	07		CH
BLAND	0792	06	BLAND	37 6	81 7W	2000	07	07		H
BOSTON 4 SE	0860	04	CULPEPER	38 33	78 6W	590	07	07		H
BREAKS INTERSTATE PARK	0982	06	DICKENSON	37 17	82 18W	1893	07	07		H
BREMO BLUFF R	0993	02	FLUVANNA	37 43	78 17W	225	07	24		CH
BROOKNEAL	1082	03	CAMPBELL	37 4	78 57W	428		07		H
BROWNSBURG 2 W	1099	05	ROCKBRIDGE	37 56	79 21W	1250		07		H
BUCHANAN	1121	05	BOTETOURT	37 32	79 41W	865		07		H
BUCKINGHAM	1136	02	BUCKINGHAM	37 30	78 32W	552		07		H
BUENA VISTA	1159	05	ROCKBRIDGE	37 44	79 22W	830		07		H
BURKES GARDEN	1209	06	TAZEWELL	37 6	81 20W	3068	07	07		H
CAMP PICKETT R	1322	02	NOTTOWAY	37 2	77 57W	330	08	08		CH
CASTLETON	1434	04	RAPPAHANNOCK	38 36	78 7W	541	08	08		H
CHARLOTTESVILLE 2W	1593	03	ALBEMARLE	38 2	78 31W	870	08	08		H
CHASE CITY	1606	02	MECKLENBURG	36 47	78 29W	510	17	17		H
CHATHAM R	1614	03	PITTSYLVANIA	36 49	79 25W	640	07	07		CH
CHRISTIANSBURG	1692	06	MONTGOMERY	37 8	80 24W	2100	07	07		H
CLARKSVILLE	1746	02	MECKLENBURG	36 37	78 33W	330	07	07		H
CLINTWOOD 1 W	1825	06	DICKENSON	37 9	82 29W	1780	07	07		H
CONCORD 4 SSW	1955	03	CAMPBELL	37 17	78 58W	635		07		H
COPPER HILL	1999	06	FLOYD	37 5	80 9W	2690	07	07		H
CORBIN	2009	02	CAROLINE	38 12	77 22W	220	09	09		H
COVINGTON FLTR PLT R	2044	05	ALLEGHANY	37 49	79 59W	1230	07	07		CH
CRAIGSVILLE 2 S	2064	05	AUGUSTA	38 4	79 24W	1780		07		H
CROZIER	2142	02	GOOCHLAND	37 40	77 53W	350	07	07		H
DALE ENTERPRISE	2208	05	ROCKINGHAM	38 27	78 56W	1400	07	07		H
DANVILLE	2245	03	PITTSYLVANIA	36 35	79 23W	410	07	07		H
DANVILLE REGIONAL AP R	2250	03	PITTSYLVANIA	36 34	79 20W	571	24	24		CH
DISPUTANTA	2400	01	PRINCE GEORGE	37 7	77 12W	15	07	07		H
EARLEHURST	2600	05	ALLEGHANY	37 40	80 15W	2037		07		H
EASTVILLE	2635	01	NORTHAMPTON	37 23	75 58W	10	07	07		H
EDINBURG	2663	04	SHENANDOAH	38 49	78 36W	928	07	07		H
EMPORIA 1 WNW	2790	01	GREENSVILLE	36 42	77 34W	100	08	08		H
FARMVILLE 2 N R	2941	02	CUMBERLAND	37 20	78 23W	450	07	07		CH
FREDERICKSBURG SEWAGE	3204	01	FREDERICKSBURG	38 17	77 27W	15	07	07		H
FREE UNION	3213	03	ALBEMARLE	38 5	78 35W	590	08	07		H
FRONT ROYAL	3229	04	WARREN	38 54	78 11W	930	07	07		H
GALAX RADIO WBRF	3267	06	CARROLL	36 40	80 55W	2385	07	07		H
GALAX WTP R	3272	06	CARROLL	36 39	80 55W	2360	07	07		CH
GATHRIGHT DAM R	3310	05	ALLEGHANY	37 57	79 57W	1770	07	07		CH
GLASGOW 1 SE	3375	05	ROCKBRIDGE	37 37	79 26W	740		07		H
GREENBAY 3 NE	3565	02	PRINCE EDWARD	37 11	78 17W	500	09	09		H
GRUNDY	3640	06	BUCHANAN	37 17	82 5W	1170	07	07		H
HAMPTON UNIV	3713	01	HAMPTON	37 1	76 20W	10	17	17		H
HOLCOMB ROCK	4039	03	BEDFORD	37 33	79 24W	620		07		H
HOLLAND 1 E	4044	01	SUFFOLK	36 41	76 46W	80	08	08		H
HOPEWELL	4101	01	PRINCE GEORGE	37 18	77 17W	40	16	16		H
HOT SPRINGS R	4128	05	BATH	37 60	79 50W	2236	07	07		CH
HUDDLESTON 4 SW	4148	03	BEDFORD	37 8	79 32W	1045		07		H
JOHN FLANNAGAN LAKE	4410	06	DICKENSON	37 14	82 21W	1460	07	07		H
JOHN H KERR DAM R	4414	02	MECKLENBURG	36 36	78 18W	250	08	08	EV	CH
KERRS CREEK 6 WNW	4565	05	ROCKBRIDGE	37 52	79 34W	1500		07		H
KEYSVILLE 2 S	4568	02	CHARLOTTE	37 1	78 28W	530		07		H
LAFAYETTE 1 NE	4676	06	MONTGOMERY	37 14	80 12W	1320		07		H
LEBANON	4777	06	RUSSELL	36 54	82 2W	1912	07	07		H
LEXINGTON	4876	05	ROCKBRIDGE	37 48	79 25W	1125	07	07		H

STATION INDEX

STATION	INDEX NO.	DIVISION	COUNTY	LATITUDE	LONGITUDE	ELEVATION (IN FEET)	OBSERVATION TIME AND TABLES			
							LOCAL STD TIME			
							TEMP	PRECIP	EVAP	SPECIAL SEE (NOTES)
LINCOLN	4909	04	LOUDOUN	39 5	77 42W	500	07	07		H
LOUISA	5050	02	LOUISA	38 3	78 0W	420	18	18		H
LURAY 5 E	5096	04	PAGE	38 40	78 22W	1400	08	08		H
LYNCHBURG #2	5117	03	CAMPBELL	37 23	79 14W	740	07	07		H
LYNCHBURG INTL AP R	5120	03	CAMPBELL	37 19	79 12W	940	24	24		CHJ
MADISON	5150	04	MADISON	38 23	78 15W	580	08	08		H
MANASSAS	5204	04	MANASSAS	38 44	77 30W	245	07	07		H
MARTINSVILLE FLTR PLT	5300	03	HENRY	36 42	79 52W	760	07	07		H
MEADOWS OF DAN 5 SW	5453	03	PATRICK	36 40	80 27W	2225	07	07		H
MILLGAP R	5595	05	HIGHLAND	38 18	79 43W	2421	07	07		CH
MONTEBELLO FISH HTCHY	5690	03	NELSON	37 51	79 8W	2649	07	07		H
MONTICELLO	5700	03	ALBEMARLE	38 1	78 27W	758	08	08		H
MT WEATHER	5851	04	LOUDOUN	39 4	77 53W	1659	07	07		H
MTN GROVE	5756	05	BATH	38 6	79 53W	1775		07		H
MUSTOE 1 SW	5880	05	HIGHLAND	38 20	79 40W	2380	24	24		H
NORA 4 SSE	6125	06	DICKENSON	37 1	82 19W	2650	07	07		H
NORFOLK INTL AP R	6139	01	NORFOLK (CITY)	36 54	76 12W	30	24	24		CHJ
NORFOLK SOUTH	6147	01	NORFOLK (CITY)	36 52	76 14W	100	24	24		H
NORTH	6161	01	MATHEWS	37 26	76 26W	10	07	07		H
NORTH FORK LAKE	6173	06	WISE	37 7	82 38W	1675	08	08		H
PAINTER 2W R	6475	01	ACCOMACK	37 35	75 49W	30	16	16		CH
PALMYRA 3S	6491	02	FLUVANNA	37 49	78 16W	410	06	06		H
PEDLAR DAM	6593	03	AMHERST	37 40	79 17W	1010		07		H
PETERSBURG	6656	02	PETERSBURG	37 14	77 24W	15	08	08		H
PIEDMONT RSCH STN R	6712	04	ORANGE	38 14	78 7W	520	08	08	EV	CH
POWHATAN	6906	02	POWHATAN	37 31	77 53W	400		07		H
PULASKI 2 E R	6955	06	PULASKI	37 3	80 47W	1850	07	07		CH
RADFORD 3 N	6999	06	PULASKI	37 12	80 35W	1800	08	08		H
REMINGTON 2	7130	04	FAUQUIER	38 32	77 49W	280	08	08		H
RICHLANDS	7174	06	TAZEWELL	37 6	81 48W	1910	07	07		H
RICHMOND INTL AP R	7201	02	HENRICO	37 30	77 19W	164	24	24		CHJ
ROANOKE 8 N	7278	05	ROANOKE	37 22	79 58W	1190	07	07		H
ROANOKE INTL AP R	7285	05	ROANOKE	37 19	79 58W	1175	24	24		CHJ
ROCKY MT R	7338	03	FRANKLIN	36 59	79 54W	1315	07	07		CH
SALTVILLE 1N	7506	06	SMYTH	36 53	81 46W	1733	07	07		H
SANDSTON	7541	02	HENRICO	37 33	77 17W	165	07	07		H
SOMERSET	7904	04	ORANGE	38 15	78 16W	510	07	07		H
SOUTH BOSTON	7925	03	HALIFAX	36 42	78 53W	340	07	07		H
SPERRYVILLE	7985	04	RAPPAHANNOCK	38 39	78 14W	750	06	06		H
STAFFORDSVILLE 3 ENE R	8022	06	GILES	37 16	80 43W	1950	07	07		CH
STAR TANNERY R	8046	04	FREDERICK	39 5	78 27W	950	07	07		CH
STAUNTON WATER TRMTMT PLT	8062	05	AUGUSTA	38 11	79 5W	1640	08	08		H
STERLING RCS	8084	04	LOUDOUN	38 59	77 29W	288	07	07		H
STONY CREEK 2 N	8129	01	SUSSEX	36 58	77 24W	105	08	08		H
STUART	8170	03	PATRICK	36 38	80 15W	1375	07	07		H
SUFFOLK LAKE KILBY	8192	01	SUFFOLK	36 44	76 36W	22	24	24		H
TROUT DALE 3 SSE R	8547	06	GRAYSON	36 39	81 24W	2839	07	07		CH
TYE RIVER 1 SE	8600	03	NELSON	37 38	78 56W	720	06	06		H
VIENNA	8737	04	FAIRFAX	38 54	77 16W	418	07	19		H
WAKEFIELD 1NW R	8800	01	SUSSEX	36 59	77 0W	113	24	24		CH
WALKERTON 2 NW	8829	01	KING AND QUEEN	37 45	77 2W	50	18	18		H
WALLACETON LK DRUMMOND	8837	01	CHESAPEAKE	36 36	76 26W	20	08	08		H
WARRENTON 3 SE	8888	04	FAUQUIER	38 41	77 46W	500	08	08		H
WARSAW 2 NW	8894	01	RICHMOND	37 59	76 47W	140	18	18		H
WASHGTN DULLES INTL AP R	8903	04	LOUDOUN	38 56	77 28W	290	24	24		CHJ
WASHINGTON REAGAN AP R	8906	04	ARLINGTON	38 51	77 2W	10	24	24		CHJ
WAYNESBORO WTP	8941	05	WAYNESBORO	38 5	78 53W	1280	07	07		H
WEST POINT 2 NW	9025	01	KING WILLIAM	37 34	76 48W	20	17	17		H
WILLIAMSBURG 2 N R	9151	01	YORK	37 18	76 42W	70	24	24		CH
WILLIS R	9169	06	FLOYD	36 55	80 30W	2810		07		CH
WINCHESTER	9181	04	FREDERICK	39 11	78 9W	720	07	07		H
WINCHESTER 7 SE	9186	04	FREDERICK	39 11	78 7W	680	08	08		H
WINTERPOCK 4 W	9213	02	CHESTERFIELD	37 19	77 39W	300		07		H
WISE 3E R	9215	06	WISE	36 60	82 32W	2549	17	17		CH
WOODSTOCK 2 NE	9263	04	SHENANDOAH	38 54	78 29W	675	07	07		H
WOOLWINE R	9272	03	PATRICK	36 47	80 17W	1500		07		CH

STATION INDEX

STATION	INDEX NO.	DIVISION	COUNTY	LATITUDE	LONGITUDE	ELEVATION (IN FEET)	OBSERVATION TIME AND TABLES			
							LOCAL STD TIME			
							TEMP	PRECIP	EVAP	SPECIAL SEE (NOTES)
WYTHEVILLE 1 S R	9301	06	WYTHE	36 56	81 6W	2450	07	07		CH

REFERENCE NOTES

STATION NAMES: Name of the city, town or locality. Figures and letters following the station names indicate the distance in miles and direction from the post office or town community center.

DIVISIONS: Areas within a state of similar climatological characteristics. Division averages are calculated using data from stations that record both temperature and precipitation (i.e. not precipitation alone).

NORMALS: The average value of the meteorological element over a time period. Effective 1 January 2002, the averaging period is 1971 to 2000. The normals for National Weather Service localities have been adjusted so as to be representative for the current observation site.

MONTHLY DEGREE DAY TOTALS: One heating (cooling) degree day is accumulated for each whole degree that the daily mean temperature is below (above) 65 degrees Fahrenheit.

PRECIPITATION: Values shown in hundredths of inches are water equivalent totals, i.e., total of liquid and melted frozen precipitation. In the "Monthly Summarized Data" table the total snow and sleet values shown in tenths of inches are unmelted amounts. The max depth on ground values of snow and sleet shown in whole inches are cumulative unmelted amounts. The number of days with .10, .50, 1.00 or more refers to water equivalents.

PRECIPITATION QUALITY CONTROL: The NCDC quality control process may flag precipitation data that are spatially inconsistent, exceed climatological limits, or are inconsistent with prevailing weather patterns.

TEMPERATURE: Original temperature values are given in the "Daily Temperature" table. Summary temperature information (averages, departures, extremes, monthly degree day totals) is based on the values labeled MAX/MIN.

WIND: (As shown in the "Evaporation and Wind" table) the total wind movement in miles over the evaporation pan as determined by an anemometer recorder located 6-8 inches above the pan.

SYMBOLS AND LETTERS USED IN THE STATION INDEX TABLE

- C Station is equipped with recording rain gage (R) but values in this bulletin are from a non-recording rain gage unless indicated by an R.
- G Observations appear in the "Soil Temperatures" table.
- H Observations appear in the "Snowfall and Snow on the Ground" table.
- J Station also published as a Local Climatological Data publication.
- VAR Observation time varies.
- SR Observation time near sunrise.
- SS Observation time near sunset.

SYMBOLS AND LETTERS USED IN THE DATA TABLES

(DAILY DATA ARE FOR THE 24 HOURS IMMEDIATELY PRECEDING OBSERVATION TIME.)

BLANK Entries in the "Monthly Summarized Data" table indicate no record.

BLANK Entries in the "Daily Precipitation" and "Snowfall and Snow on the Ground" tables indicate zero.

BLANK Entries in the "Daily Temperature" table indicate a missing record

- No record. Data not recorded or not received in time for publication.

+ Precipitation or temperature extremes occurred on one or more previous dates during the month.

* Rain gage not read. Precipitation is included in the amount following the asterisks. Time distribution may not be known. A * preceding the monthly total indicates precipitation amount is being carried forward to next month's total, and may include amounts from the previous month(s).
a As a subscript, indicates accumulated total.

A Amount of precipitation is the total of observer's entries for the current month. It may include precipitation that occurred during the previous month. Refer to earlier bulletin to determine date of last reading. (Hawaii stations)

F Monthly calculation flagged value. F is appended to average and/or total values computed which exclude one or more daily data values that have been flagged by the GHCN-Daily Dataset

M Insufficient or partial data. M is appended to average and/or total values computed with 1-9 daily values missing. M appears alone if 10 or more daily values are missing, (8 or more for wind and evaporation).

N Indicates snow fall or Snowdepth totals are computed with one or more missing days.

R Amounts from recording rain gage.

T Trace. An amount too small to measure.

SEASONAL TABLES: Monthly and seasonal snowfall and heating degree days for the 12 months ending with the June data are published in the July issue of this bulletin. Cooling degree days for the calendar year are published in the "Climatological Data Annual Summary."

Information concerning the history of changes in locations, exposure, etc. of substations is kept on file at the National Climatic Data Center. Historical information of regular National Weather Service Offices may be obtained from the "Local Climatological Data" annual publication. The contents of this publication may be reprinted or otherwise used freely, with proper credit to the National Climatic Data Center. The data are also available digitally.

Effective with the January 2011 Data-Month, COOP Observer Names are no longer included in the Monthly and Annual Climatological Data Publications. This information is not published to ensure the privacy of personal information pursuant to Section 208 of the E-Government Act of 2002 (44 USC 3601).

The GHCN-Daily Quality Control Flags shown below are displayed as superscripts with the data. For more Information on Global Historical Climatology Network - Daily and flags, see:
<http://www.ncdc.noaa.gov/oa/climate/ghcn-daily/>
and

Comprehensive Automated Quality Assurance of Daily Surface Observations.

Durre, Imke, Matthew J. Menne, Byron E. Gleason, Tamara G. Houston,

Russell S. Vose, 2010: J. Appl. Meteor. Climatol., 49, 16151633.

doi: 10.1175/2010JAMC2375.1

Blank = Passed All checks

D = failed duplicate check

G = failed gap check

I = failed internal consistency check

K = failed streak/frequent-value check

L = failed check on length of multiday period

M = failed megaconsistency check

N = failed naught check

O = failed climatological outlier check

R = failed lagged range check

S = failed spatial consistency check

T = failed temporal consistency check

W = temperature too warm for snow

X = failed bounds check

44 - VIRGINIA AND D.C.

STATION LEGEND
DATA PUBLISHED IN:
 ● CLIMATOLOGICAL DATA
 ○ FIRST ORDER DATA
 ■ HOURLY PRECIPITATION DATA
 ▲ CLIMATOLOGICAL DATA AND HOURLY PRECIPITATION DATA
 For further information, refer to the station index and reference notes.

DIVISIONS:
 1. TIDEWATER
 2. EASTERN PIEDMONT
 3. WESTERN PIEDMONT
 4. NORTHERN
 5. CENTRAL MOUNTAIN
 6. SOUTHWESTERN MOUNTAIN
 US DOC - NOAA - NCDC - ASHEVILLE NC
 UPDATED FEB 2000

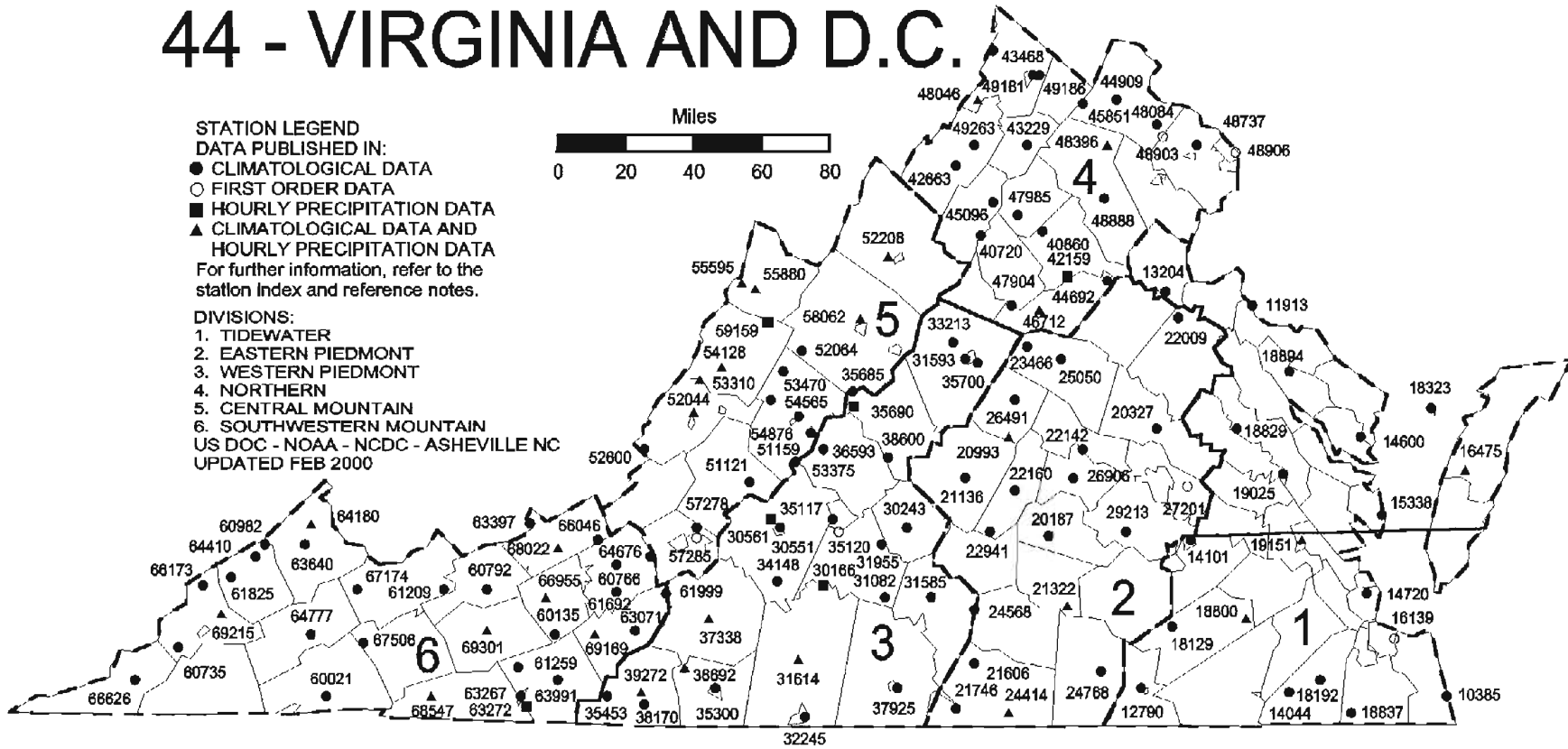
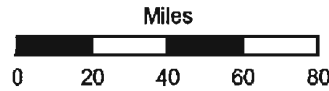

-84.00

-82.80

-81.60

-80.40

-79.20

-78.00

-76.80

-75.60

40.60

40.00

39.40

38.80

38.20

37.60

37.00

36.40

NOAA\National Climatic Data Center
Attn: User Engagement & Services Branch
151 Patton Avenue
Asheville, NC 28801-5001

PRSRT STD
POSTAGE & FEES PAID
United States Department of Commerce
NOAA Permit No. G-19

OFFICIAL BUSINESS
PENALTY FOR PRIVATE USE \$300
ADDRESS CORRECTION REQUESTED

To change your address, please return a copy of the mailing label along with your new address to:

NOAA\National Climatic Data Center
Attn: User Engagement & Services Branch
151 Patton Avenue
Asheville, NC 28801-5001

Customer Services Number: (828) 271-4800, option 2
TDD : (828) 271-4010
Fax number: (828) 271-4876

NCDC now offers an annual online subscription for the *Climatological Data* publication. When you purchase this subscription service, you will have **immediate online access** to all previous Climatological Data publications. Your subscription is valid for one year after purchase.

The total cost is \$42 for online delivery (including back issues).

To order this and other subscriptions online with your credit card, go to:

<http://www.ncdc.noaa.gov/oa/mpp/> and choose subscription.